

RESTAURANT RENOVATION

1 PERRY STREET NEW YORK, NEW YORK 10014
GREENWICH VILLAGE HISTORIC DISTRICT



RICHARD H. LEWIS ARCHITECT
444 CENTRAL PARK WEST NEW YORK NY 10025

JANUARY 09, 2018

SITE INFORMATION

ADDRESS: 1 PERRY STREET
BOROUGH: MANHATTAN
BLOCK: 613
LOT: 61
ZONE: C2-6
MAP: 12C
SPECIAL DISTRICT: GREENWICH VILLAGE HISTORIC DISTRICT
LANDMARK: YES



1 PERRY STREET - EXISTING PHOTO



Greenwich Village Historic District
Manhattan
Designated April 29, 1969

Historic District Boundaries

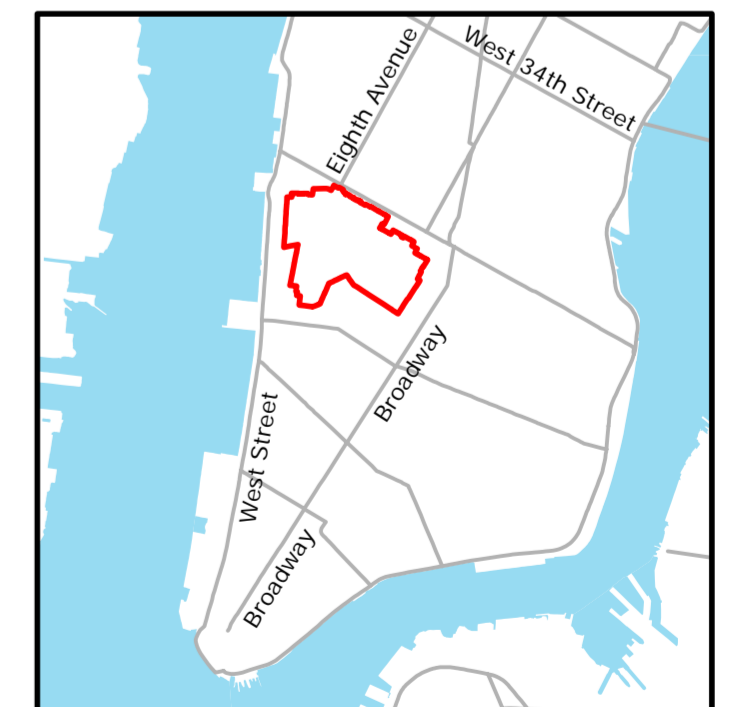

Richard H. Lewis Architect
444 Central Park West
New York, New York

LOCATION MAP & EXISTING PHOTO

RESTAURANT RENOVATION
1 PERRY STREET, NEW YORK, NY 10014
GREENWICH VILLAGE HISTORIC DISTRICT



1926 New-York Historical Society Subway Photo



2 ENLARGED PHOTO -1926 NEW YORK HISTORICAL SOCIETY SUBWAY PHOTO

1 1926 NEW YORK HISTORICAL SOCIETY SUBWAY PHOTO





VIEW 1- EXISTING

1 VIEW 1



VIEW 2- EXISTING

2 VIEW 2



VIEW 3- EXISTING

3 VIEW 3



VIEW 4- EXISTING

4 VIEW 4



VIEW 5- EXISTING

5 VIEW 5



VIEW 6- EXISTING

6 VIEW 6

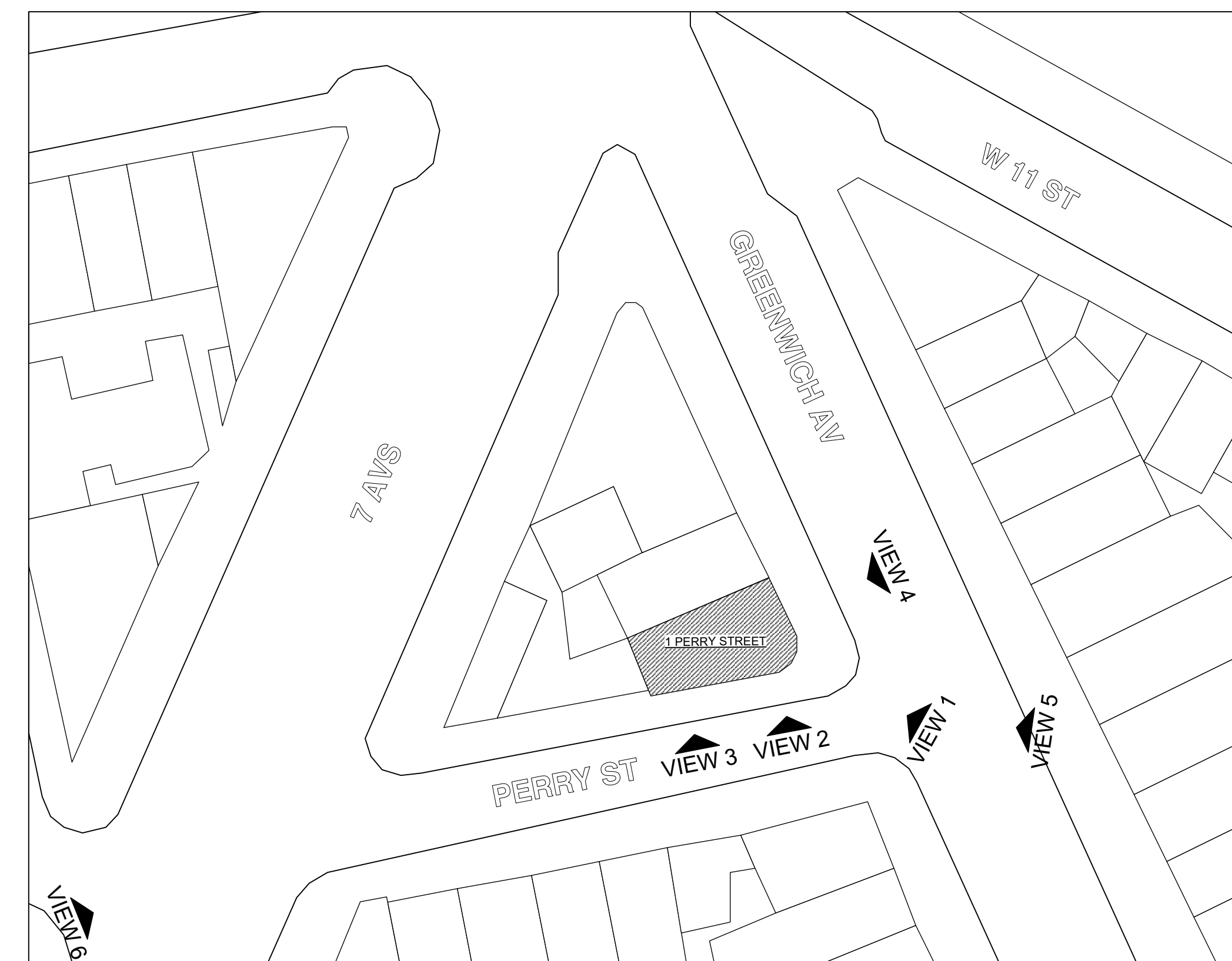

PHOTO KEY PLAN



Richard H. Lewis Architect
444 Central Park West
New York, New York

EXISTING PHOTOS

RESTAURANT RENOVATION
1 PERRY STREET, NEW YORK, NY 10014
GREENWICH VILLAGE HISTORIC DISTRICT

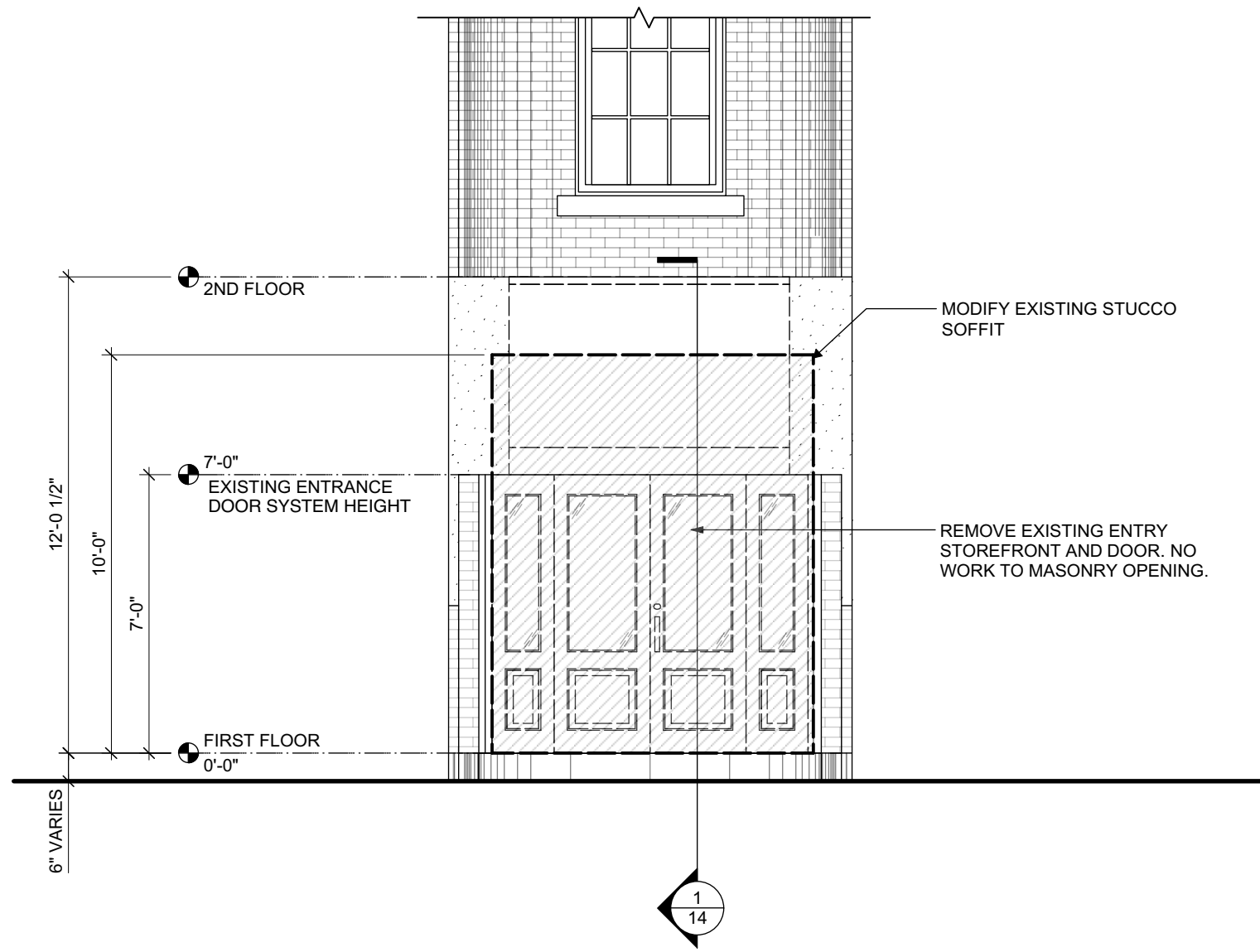

1 EXISTING EXTERIOR ELEVATION - SOUTHEAST
SCALE: 1/4"=1'-0"

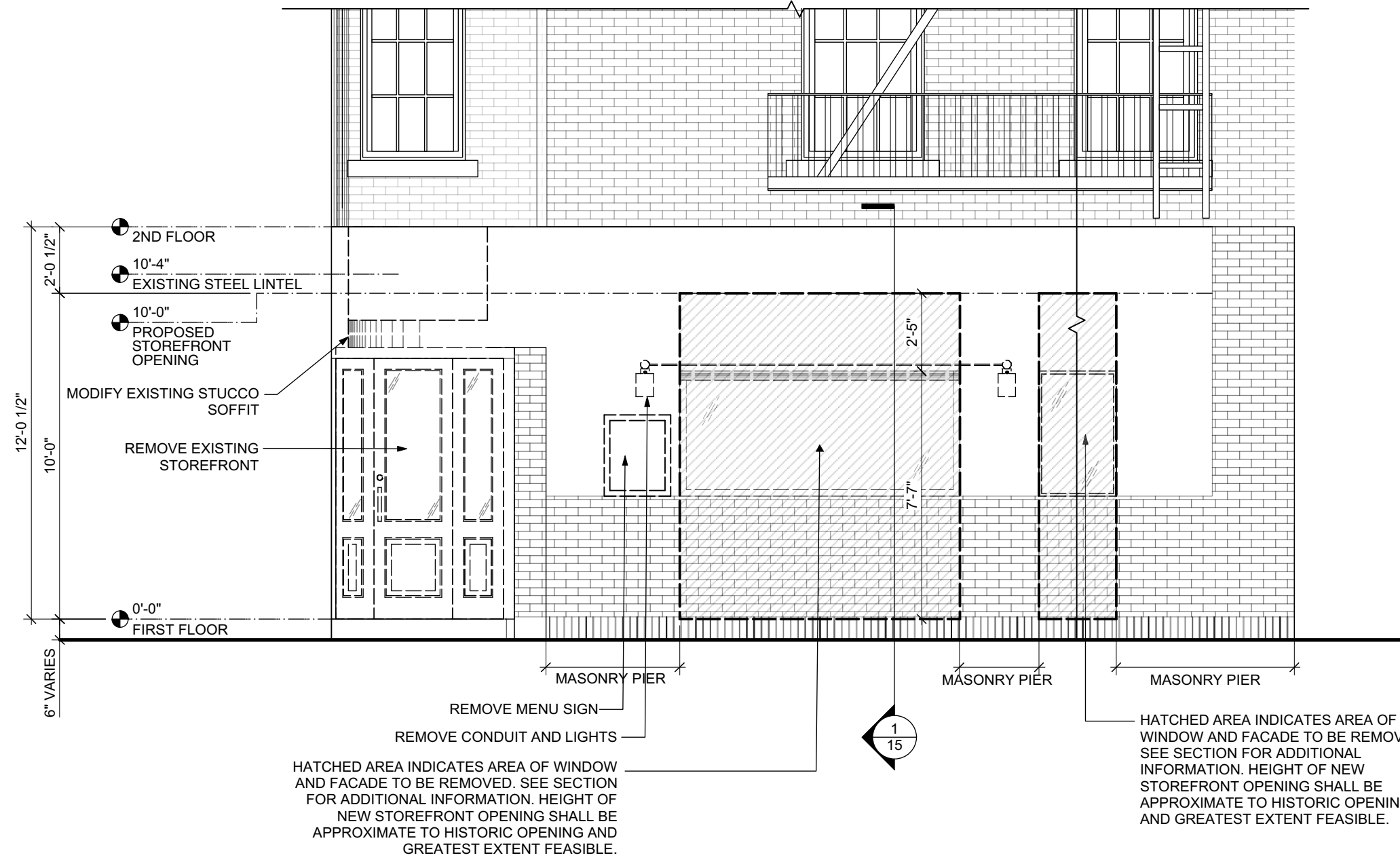

2 EXISTING EXTERIOR ELEVATION - EAST
SCALE: 1/4"=1'-0"

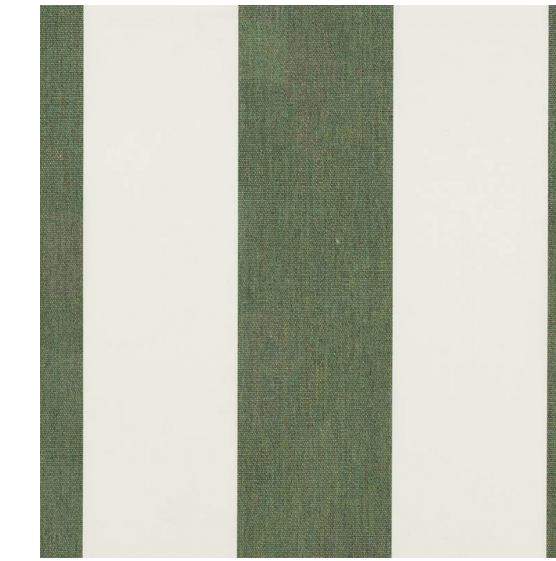

AWNING FABRIC

FERN BY SUNBRELLA (4671-0000)
NATURAL SUNBRELLA (4604-0000)
VERTICAL STRIPE, EACH STRIPE WILL BE 6". PIPING WILL
MATCH FERN STRIPE.
AWNING SKIRT SHALL BE SOLID A COLOR OF FERN BY
SUNBRELLA (4671-0000)



SIGN BAND COLOR

Benjamin Moore INT RM 85 Decorator's White

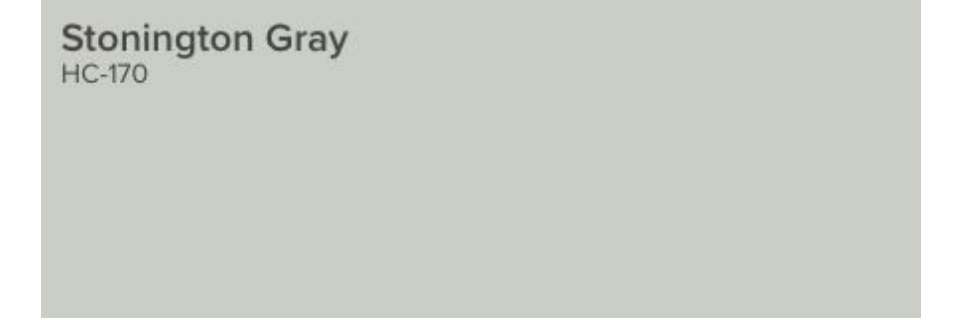

WOOD STOREFRONT & STUCCO FACADAE COLOR

Benjamin Moore HC-170, Stonington Gray



SIGN BAND LETTERING COLOR

Benjamin Moore HC 125 Cushing Green



MENU SIGN STAIN

MINWAX PROVINCIAL STAIN, #211

EXTERIOR DOOR PULLS



*Length c.c. (center to center): 18"
*Length Overall: 19-3/32"
*Width: 1-1/8"



*Height: 4"
*Width: 2-3/4"
*Interior Double Cylinder Projection: 3/4"
*Double Cylinder Projection: 3/4"
*Fits doors prepared with 2-1/8" or 1-5/8" cross
bore hole and 1" edge hole
*Door Thickness: adjustable from 1-3/8" to 2".
*Backset: adjustable latches for either 2-3/8" or
2-3/4" with removable faceplate.

DOOR PULL AND LOCK

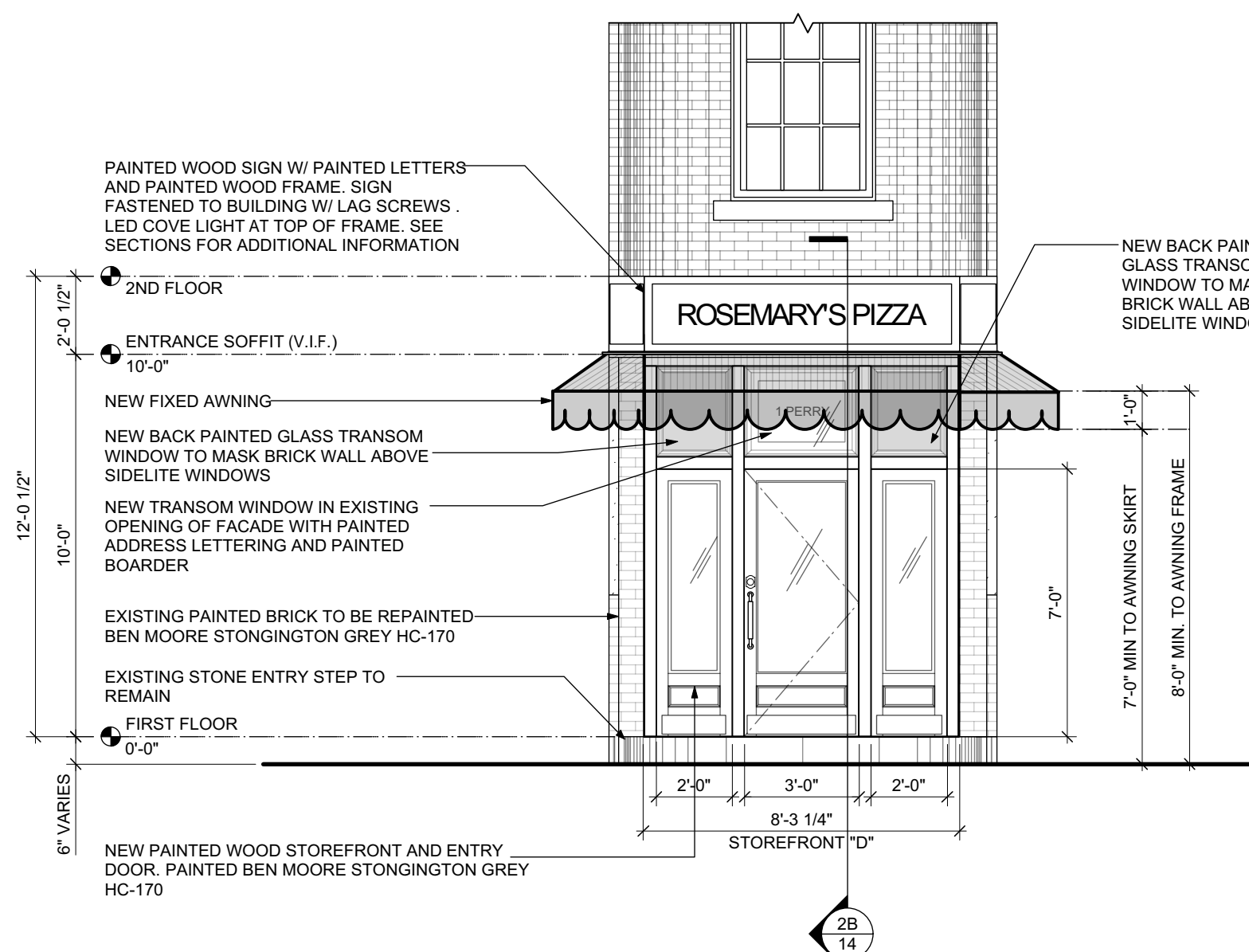

4 PROPOSED EXTERIOR ELEVATION - SOUTHEAST
SCALE: 1/4"=1'-0"

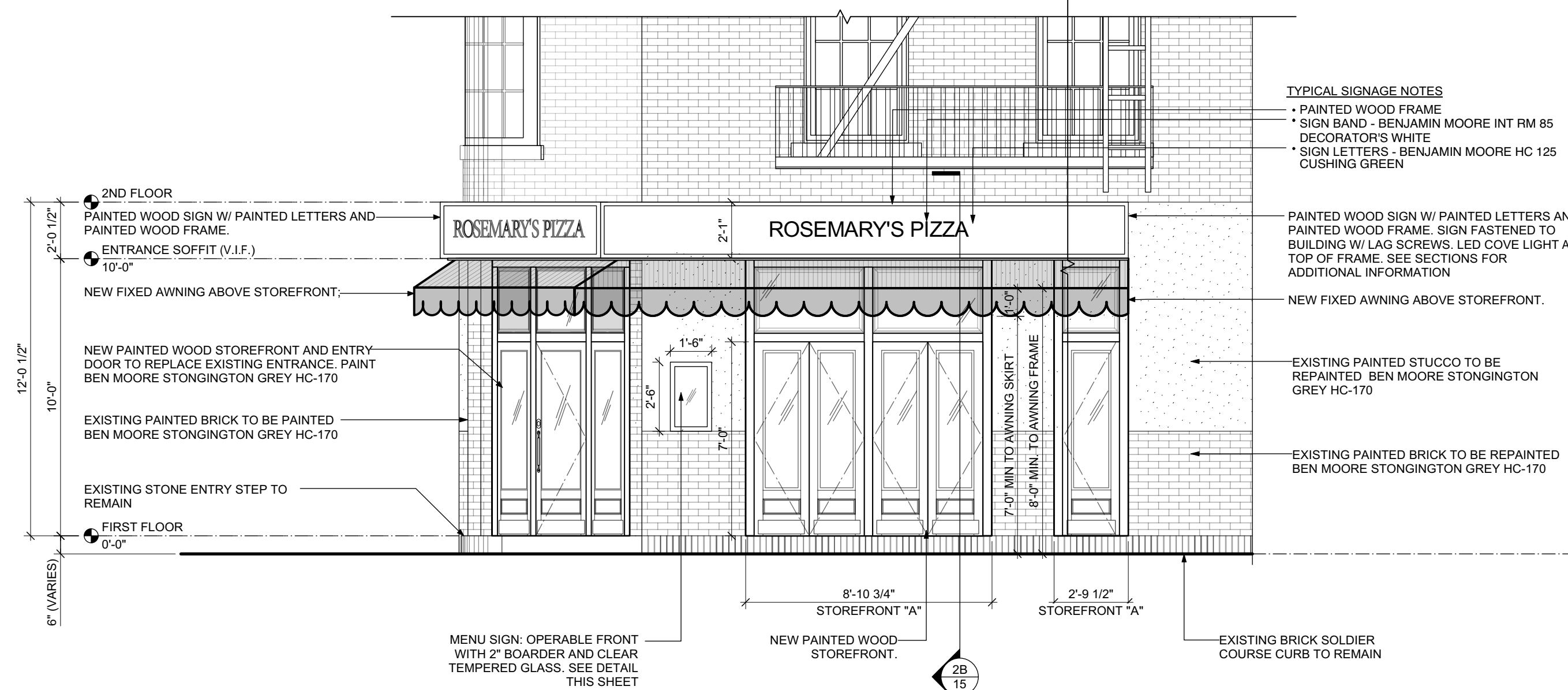

5 PROPOSED EXTERIOR ELEVATION - EAST
SCALE: 1/4"=1'-0"

TYPICAL SIGNAGE NOTES

- * PAINTED WOOD FRAME
- * SIGN BAND - BENJAMIN MOORE INT RM 85 DECORATOR'S WHITE
- * SIGN LETTERS - BENJAMIN MOORE HC 125 CUSHING GREEN

PAINTED WOOD SIGN W/ PAINTED LETTERS AND PAINTED WOOD FRAME. SIGN FASTENED TO BUILDING W/ LAG SCREWS. LED COVE LIGHT AT TOP OF FRAME. SEE SECTIONS FOR ADDITIONAL INFORMATION

NEW FIXED AWNING ABOVE STOREFRONT.

EXISTING PAINTED STUCCO TO BE REPAINTED BEN MOORE STONINGTON GREY HC-170

EXISTING PAINTED BRICK TO BE REPAINTED BEN MOORE STONINGTON GREY HC-170

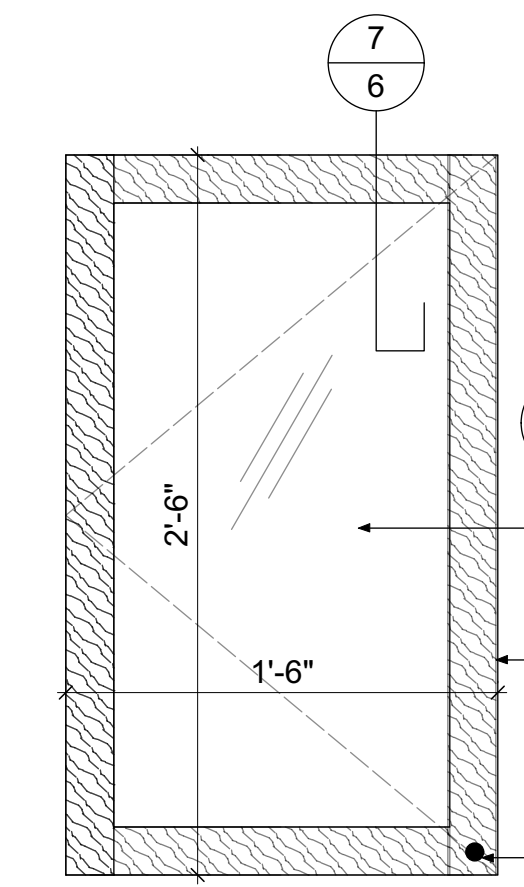

6 MENU SIGN
SCALE: 1 1/2"=1'-0"

7 MENU SIGN
SCALE: 1 1/2"=1'-0"

CLEAR TEMPERED GLASS
DOOR FRAME STAINED MINWAX PROVINCIAL #211 W/ DARK BRONZE PIANO HINGE
DARK BRONZE CYLINDER LOCK



Richard H. Lewis Architect
444 Central Park West
New York, New York

ELEVATIONS: EXISTING AND PROPOSED

RESTAURANT RENOVATION
1 PERRY STREET, NEW YORK, NY 10014
GREENWICH VILLAGE HISTORIC DISTRICT

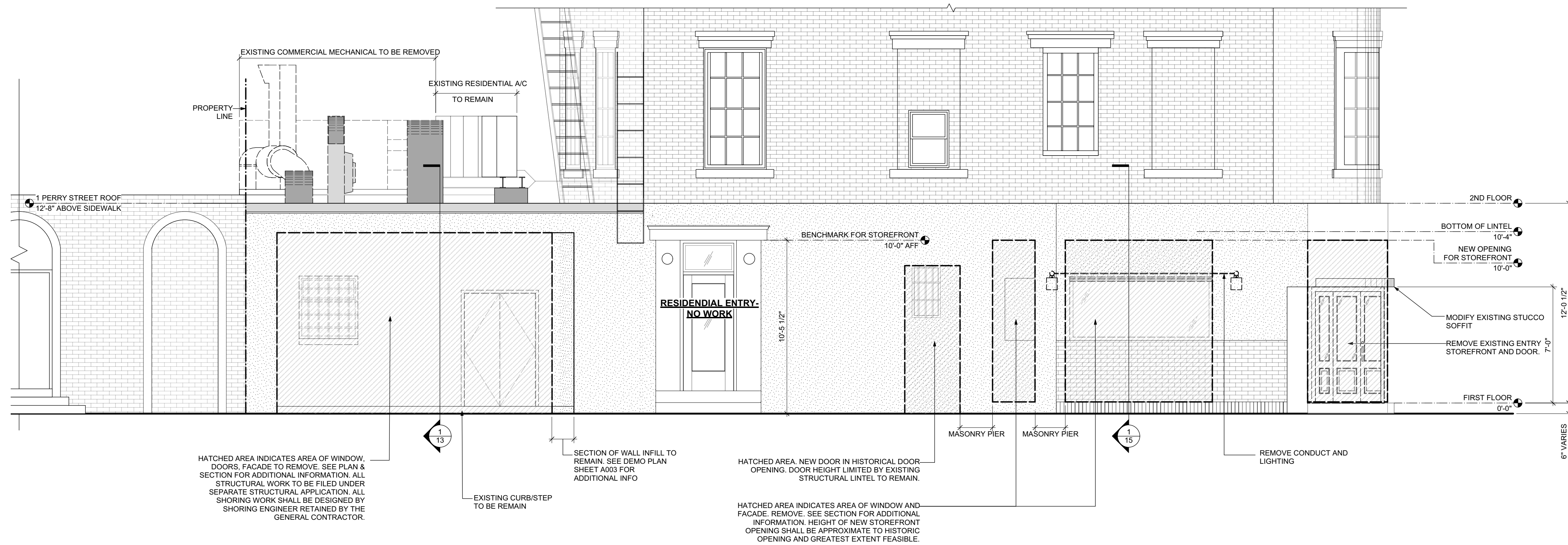

6 EXISTING EXTERIOR ELEVATION - SOUTH
SCALE: 1/4"=1'-0"

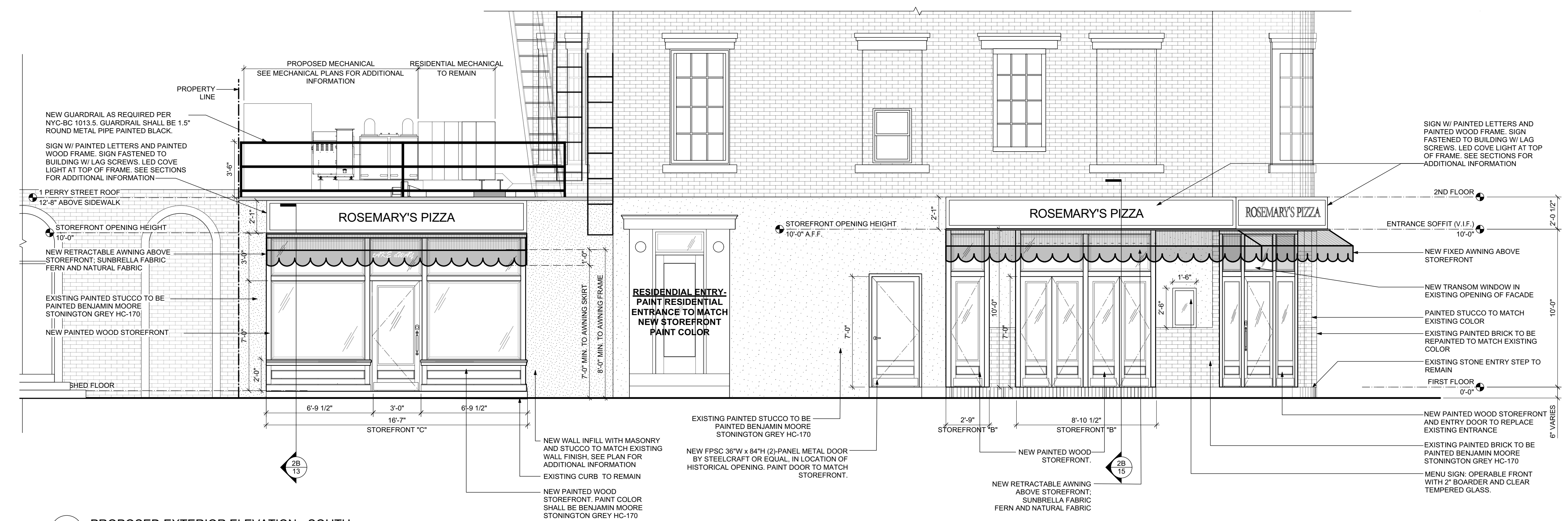

3 PROPOSED EXTERIOR ELEVATION - SOUTH
SCALE: 1/4"=1'-0"



Richard H. Lewis Architect
444 Central Park West
New York, New York

ELEVATIONS: EXISTING AND PROPOSED

RESTAURANT RENOVATION
1 PERRY STREET, NEW YORK, NY 10014
GREENWICH VILLAGE HISTORIC DISTRICT

NOTES
 1. INFILL TO BE REMOVED TO RESTORE HISTORIC CONDITION TO EXTENT PERMITTED BY EXISTING STRUCTURAL MASONRY PIERS

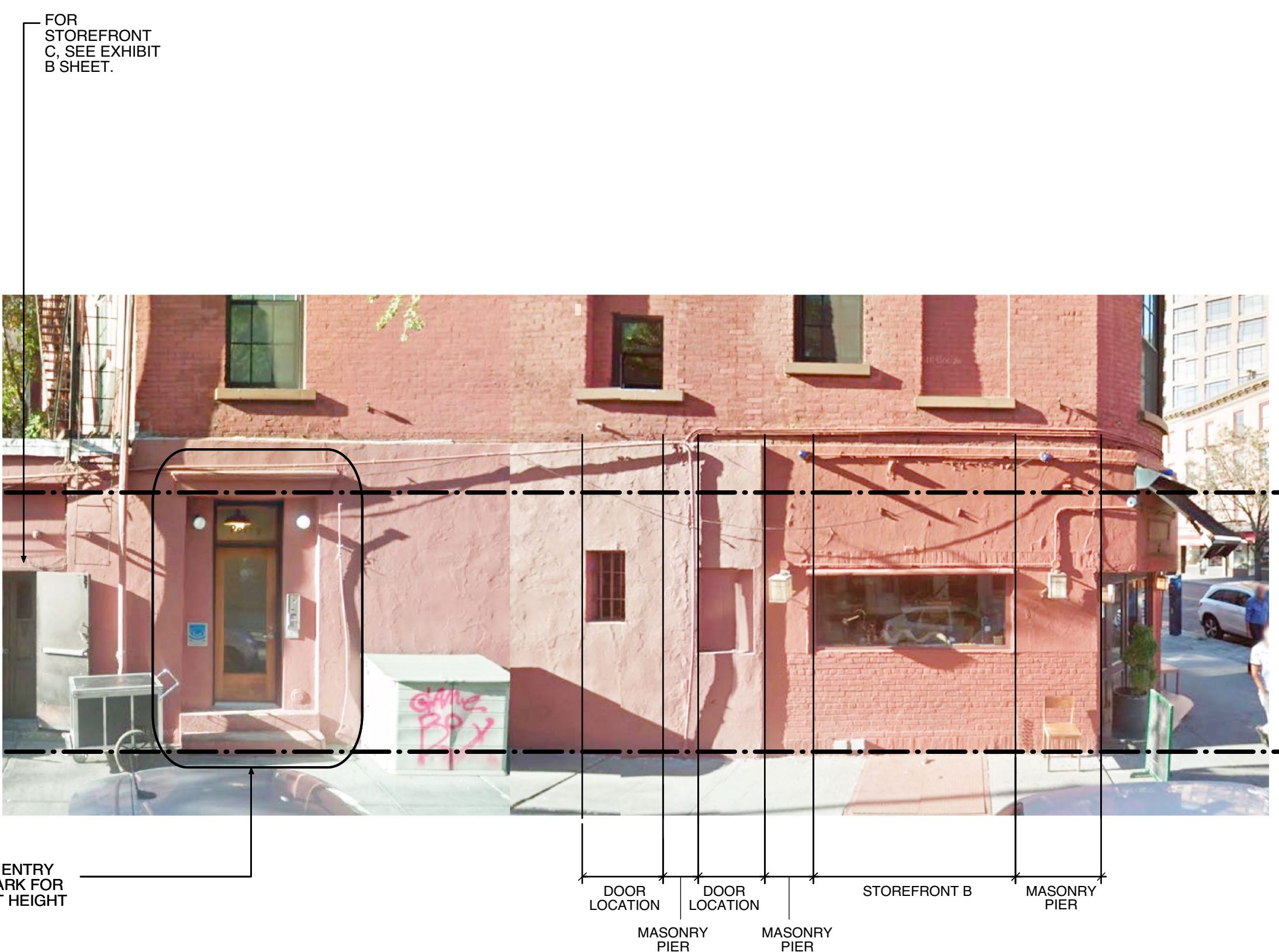

ORIGINAL RESIDENTIAL ENTRY TO BE USED AS BENCHMARK FOR HISTORICAL STOREFRONT HEIGHT

1 PERRY STREET PHOTO ELEVATION - STOREFRONT (B)

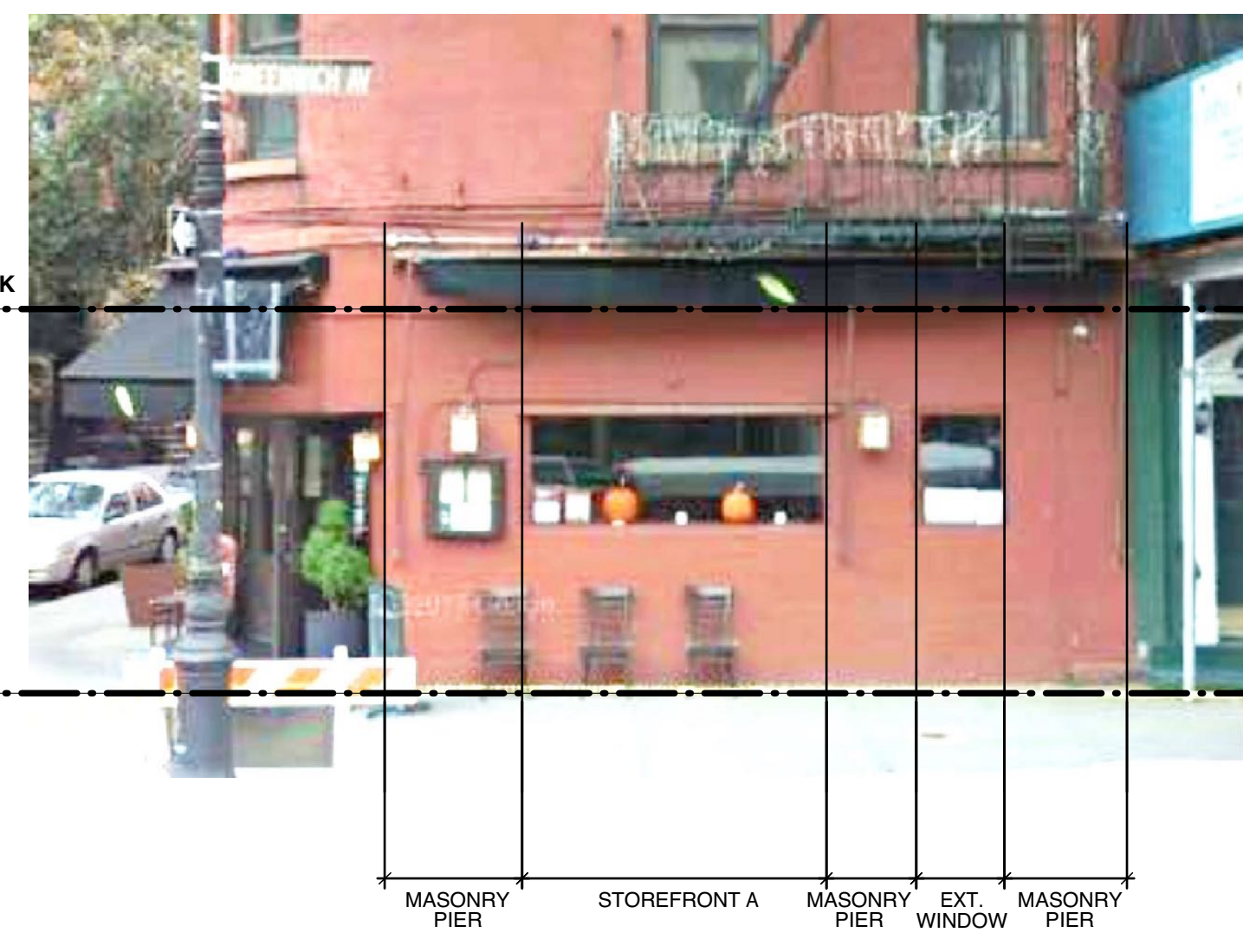

2 GREENWICH AVENUE PHOTO ELEVATION - STOREFRONT (A)

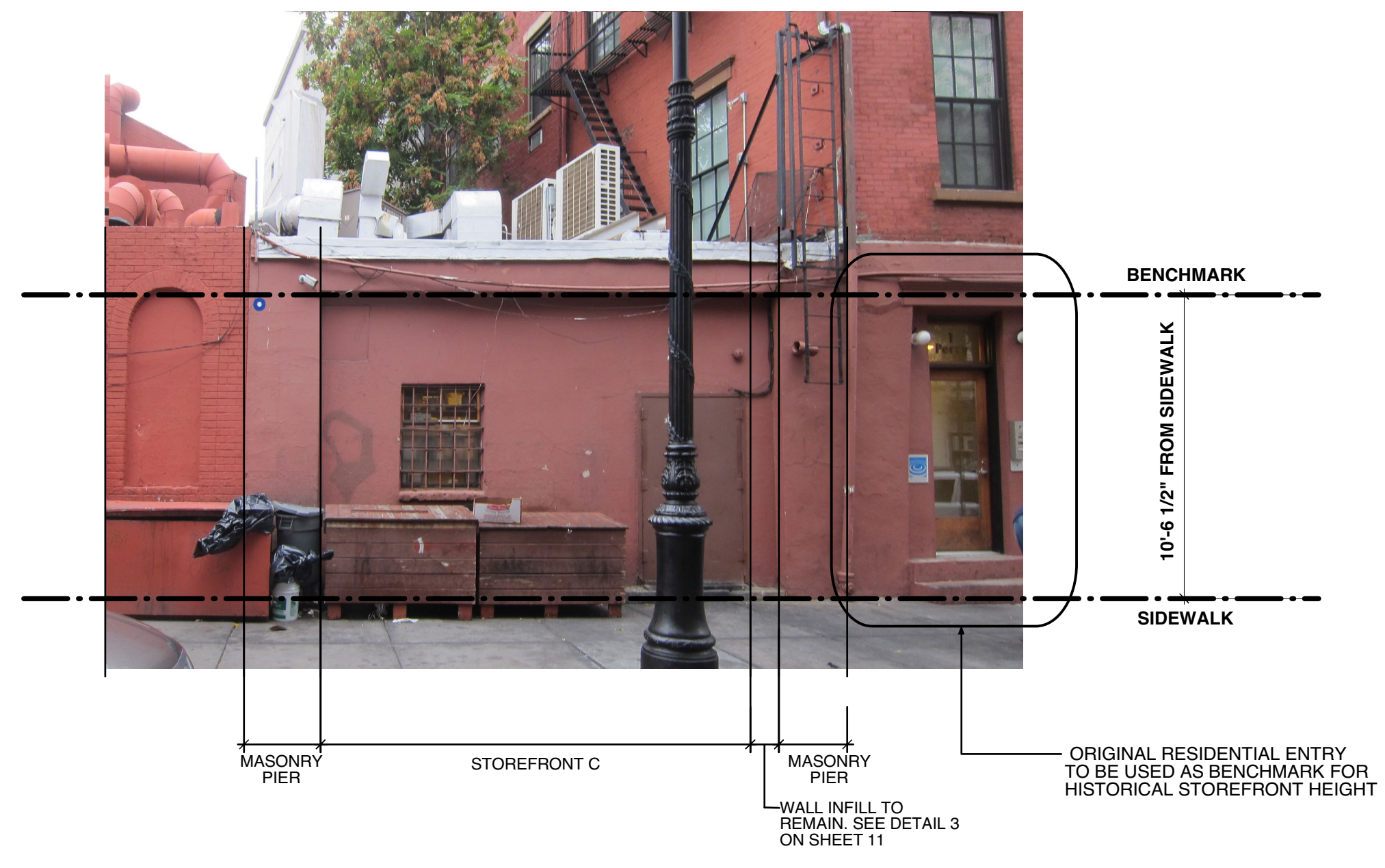

3 PERRY STREET PHOTO ELEVATION - STOREFRONT (C)

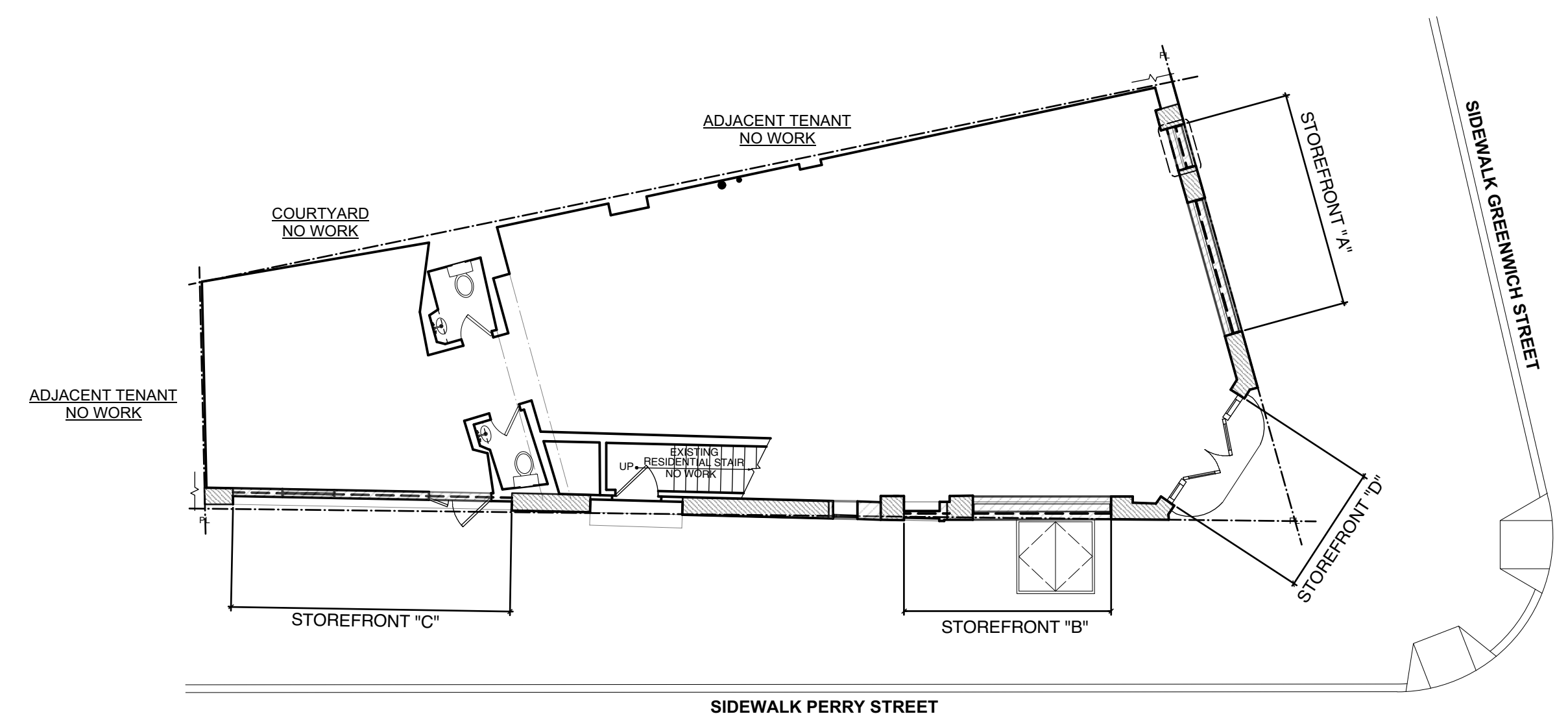

STOREFRONT KEY PLAN
 N.T.S.



Richard H. Lewis Architect
 444 Central Park West
 New York, New York

PHOTOS: EXISTING STOREFRONT INFILL - EXTERIOR VIEW

RESTAURANT RENOVATION
 1 PERRY STREET, NEW YORK, NY 10014
 GREENWICH VILLAGE HISTORIC DISTRICT



STOREFRONT "A" FAILING COLUMN



MASONRY PIER EXT. WINDOW MASONRY PIER STOREFRONT A MASONRY PIER

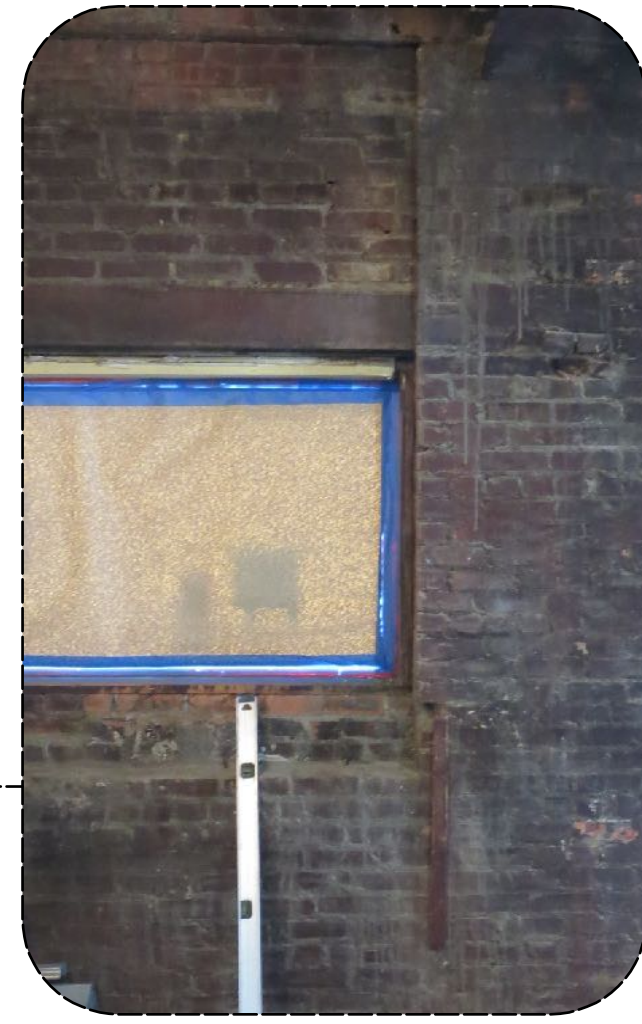

STOREFRONT "A" INFILL



MASONRY PIER STOREFRONT B MASONRY PIER NEW DOOR IN HIST. LOC. MASONRY PIER

1 STOREFRONT A INTERIOR

2 STOREFRONT B INTERIOR



STOREFRONT C MASONRY PIER

3 STOREFRONT C INTERIOR



STOREFRONT "B" SINGLE DOOR

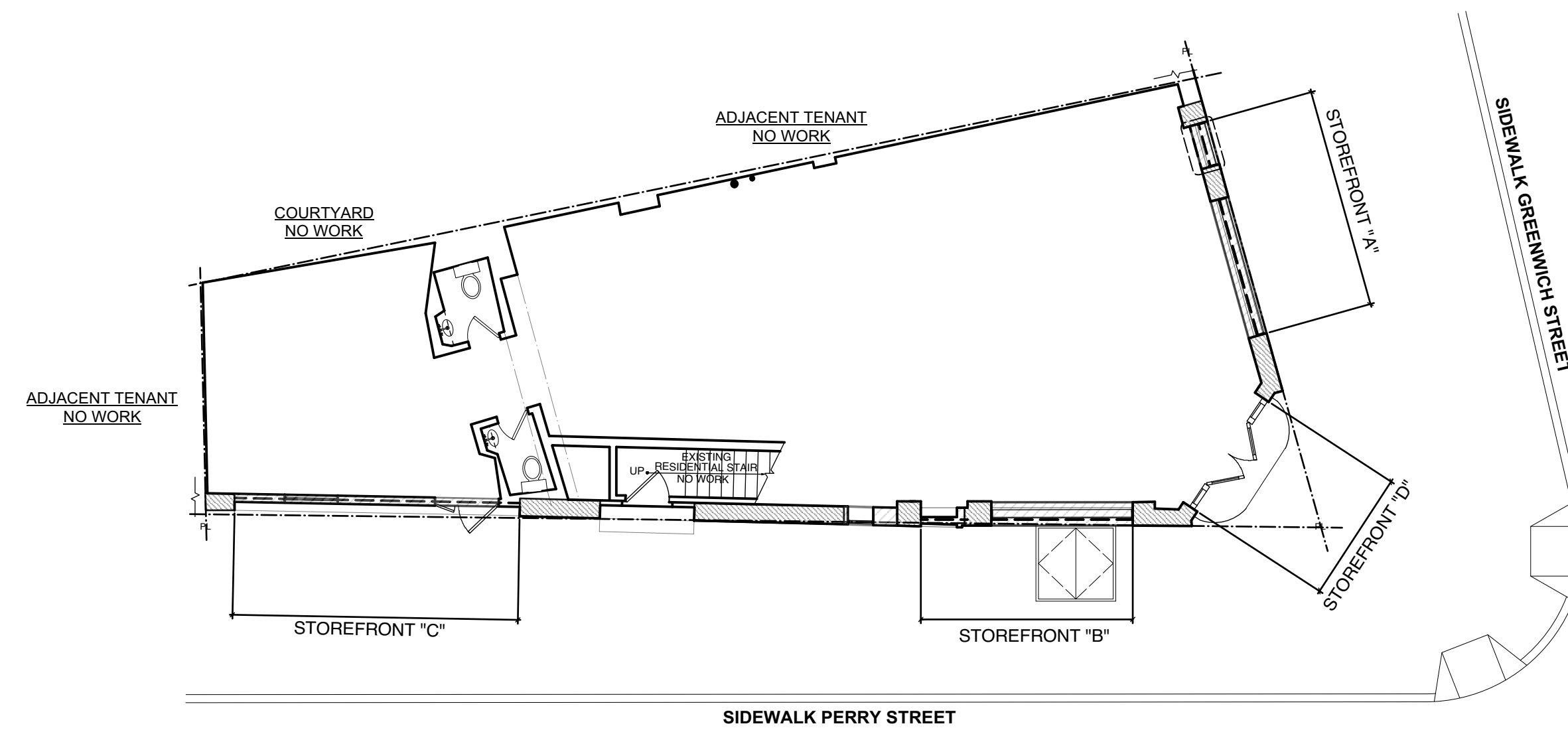

STOREFRONT KEY PLAN
N.T.S.



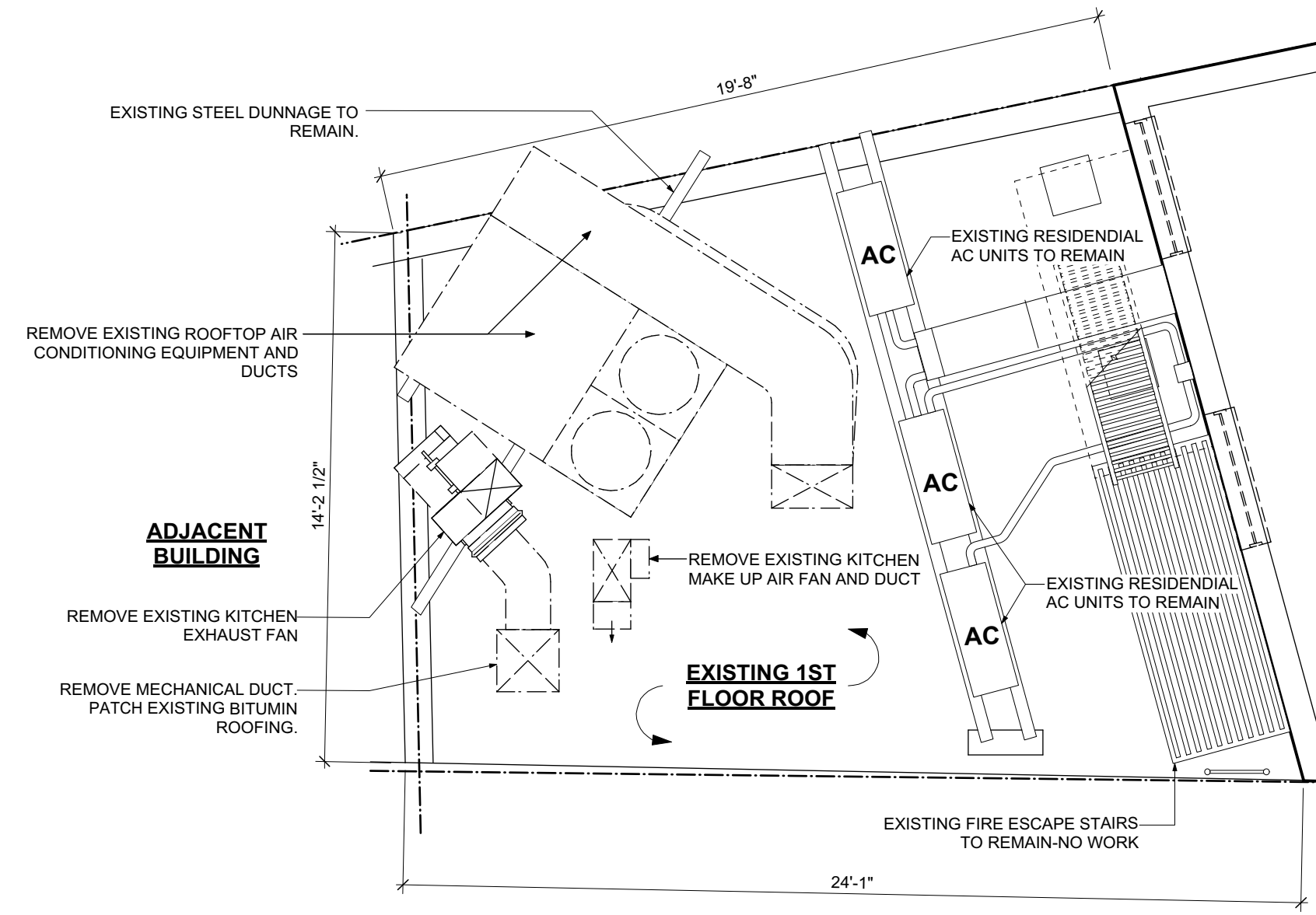

A RENDER OF EXISTING ROOF MECHANICAL - PERRY STREET

B EXISTING ROOF MECHANICAL - PERRY STREET
SCALE: 1/4"=1'-0"

1 EXISTING SINGLE STORY ROOF SETBACK

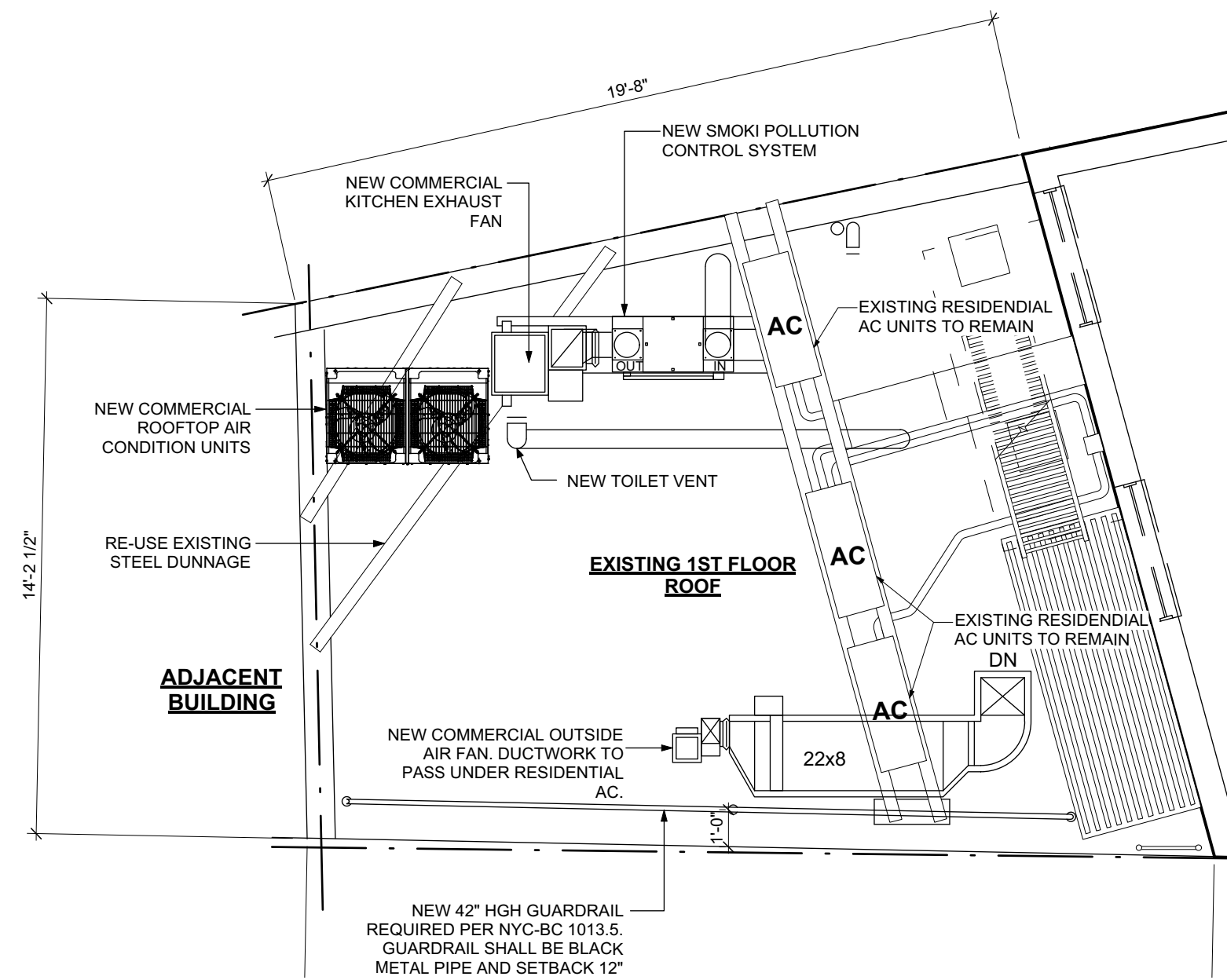
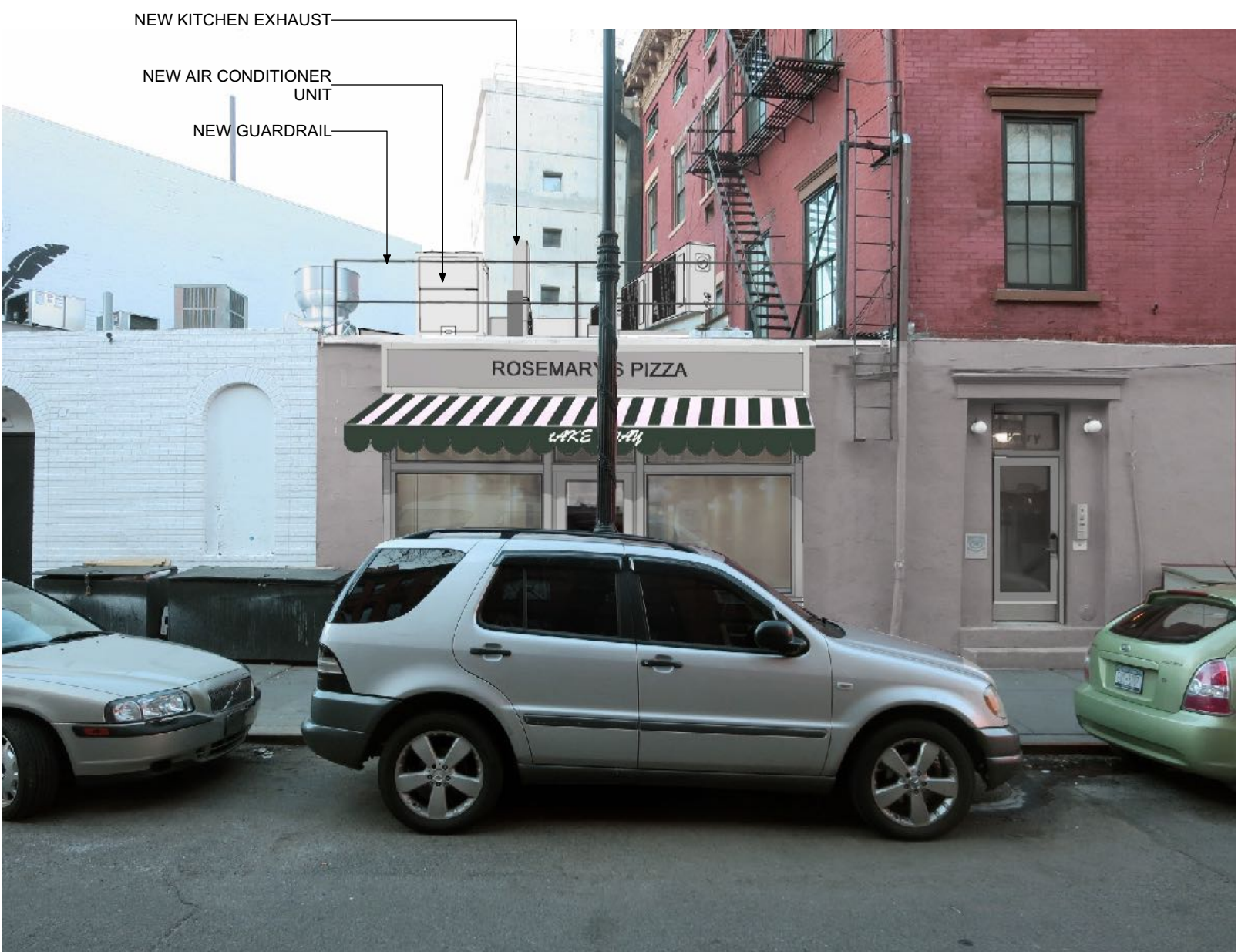

A PROPOSED ROOF MECHANICAL - PERRY STREET

B PROPOSED ROOF MECHANICAL - PERRY STREET
SCALE: 1/4"=1'-0"

2 PROPOSED SINGLE STORY ROOF SETBACK



3 PROPOSED ROOF MECHANICAL - 3D RENDER



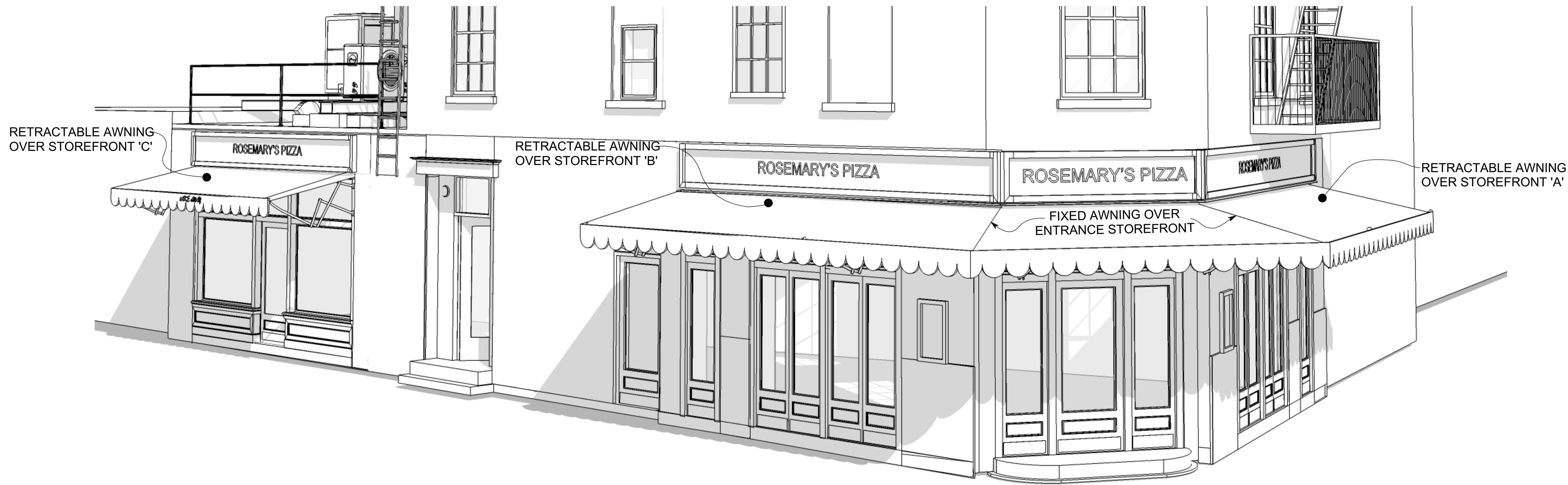



4 PERRY STREET

CONTEXT : TYPICAL NEIGHBORHOOD RESIDENTIAL BUILDING



10 PERRY STREET

CONTEXT : TYPICAL NEIGHBORHOOD RESIDENTIAL BUILDING



75 GREENWICH AVE.

CONTEXT : OPERABLE STOREFRONT, TRANSOM WINDOWS, AWNING, SIGN BAND

CONTEXTUAL PHOTO KEY PLAN

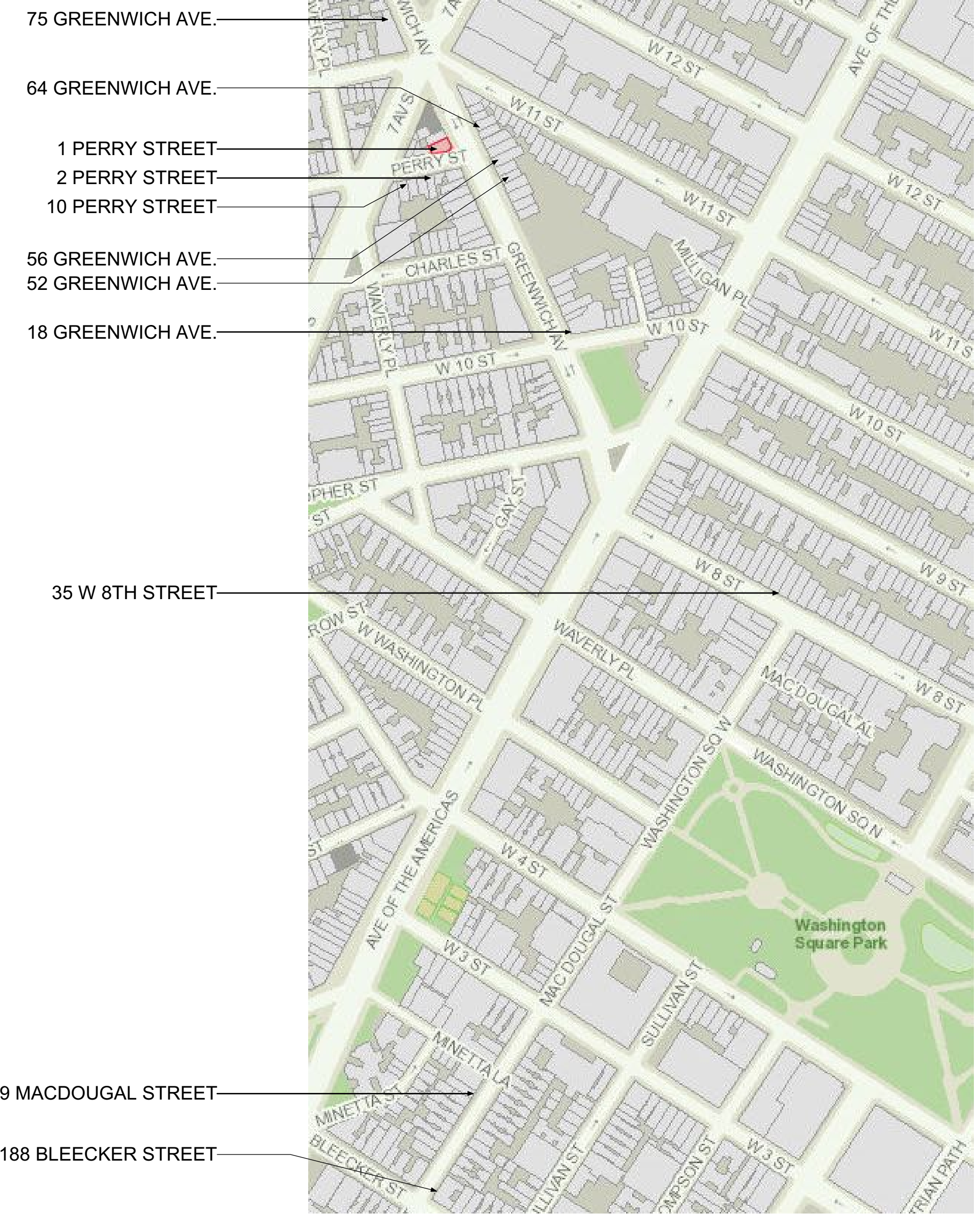

64 GREENWICH AVE.

CONTEXT : PAINTED WOOD STOREFRONT IN LIGHT COLOR, STOREFRONT BULKHEAD, STRIPED AWNING



56 GREENWICH AVE.

CONTEXT : PAINTED WOOD STOREFRONT, OPERABLE STOREFRONT, PAINTED WOOD SIGN BAND WITH FRAME



52 GREENWICH AVE.

CONTEXT : PAINTED WOOD STOREFRONT, STOREFRONT BULKHEAD, SCALLOPED AWNING



18 GREENWICH AVE.

CONTEXT : STOREFRONT (DOORS AND WINDOWS SAME COLOR AS PROPOSED FOR 1 PERRY), OPERABLE STOREFRONT, AWNING (SAME DESIGN AS PROPOSED FOR 1 PERRY)



35 W 8TH STREET

CONTEXT : OPERABLE STOREFRONT WITH TRANSOM ABOVE



109 MACDOUGAL STREET

CONTEXT : OPERABLE STOREFRONT WITH SIMILAR DOOR DESIGN



188 BLEECKER STREET

CONTEXT : CORNER AWNING, AWNING DESIGN SIMILAR TO 1 PERRY, OPERABLE STOREFRONT



Richard H. Lewis Architect
444 Central Park West
New York, New York

CONTEXTUAL PHOTOS

RESTAURANT RENOVATION
1 PERRY STREET, NEW YORK, NY 10014
GREENWICH VILLAGE HISTORIC DISTRICT

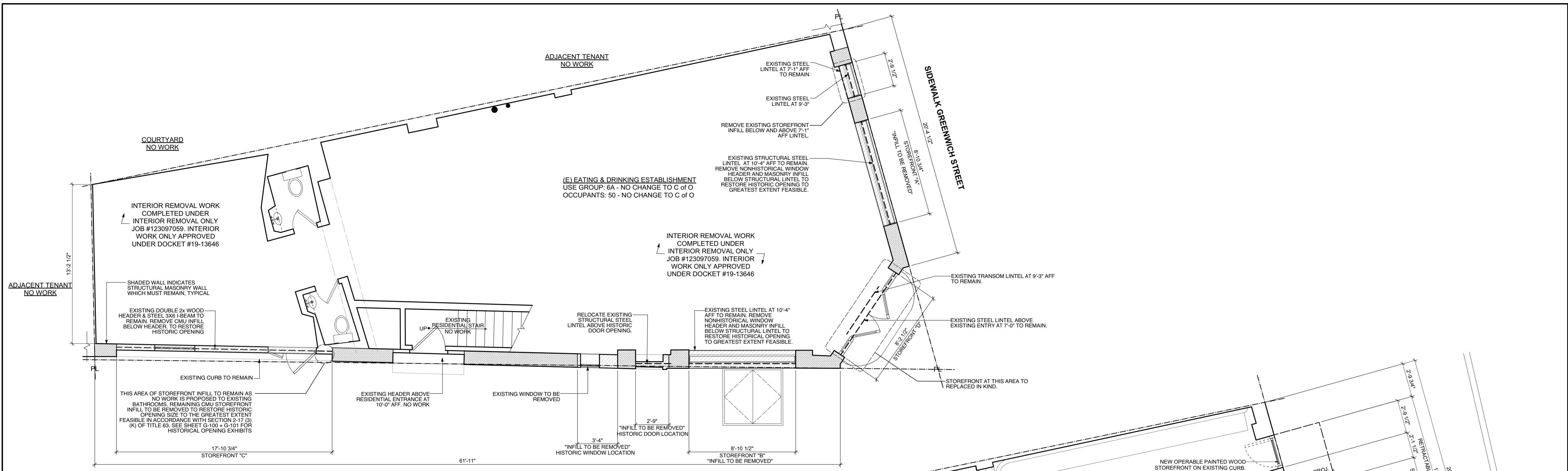

1 FIRST FLOOR - EXISTING / DEMO PLAN
SCALE: 1/4" = 1'-0"

SIDEWALK PERRY STREET

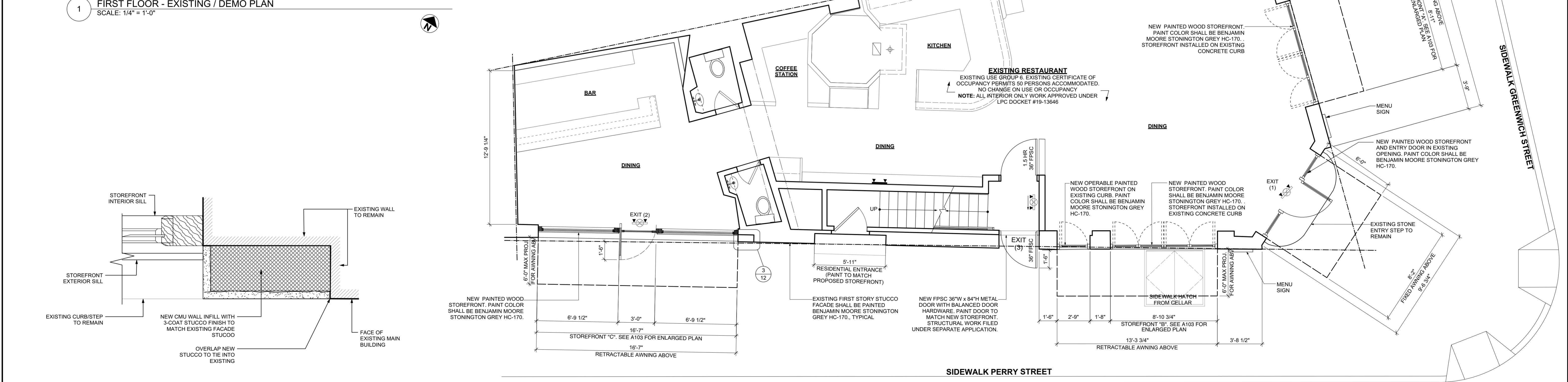

3 DETAIL: WALL INFILL AT SINGLE STORY EXTENSION
SCALE: 2" = 1'-0"

2 FIRST FLOOR - PROPOSED PLAN
SCALE: 1/4" = 1'-0"

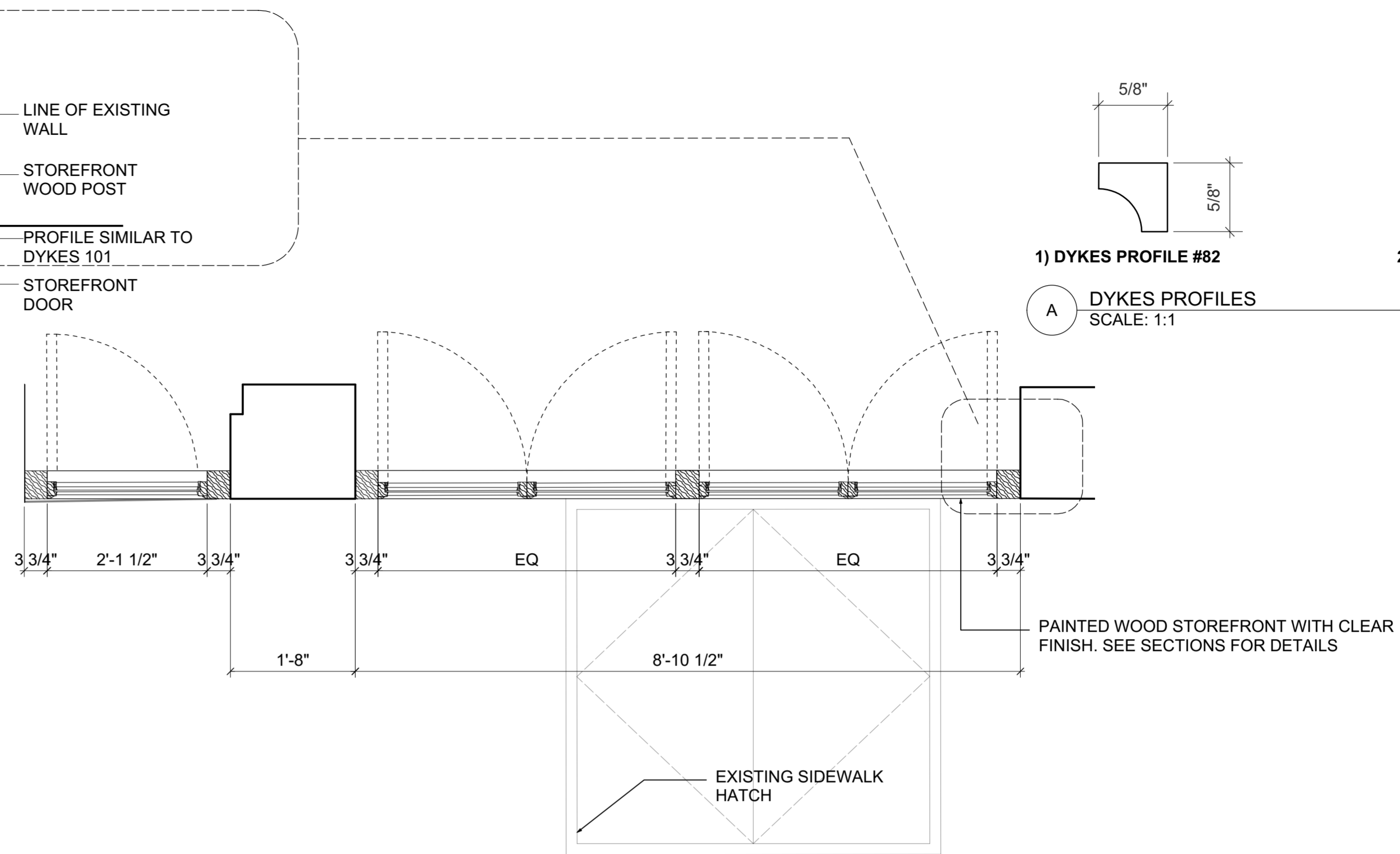
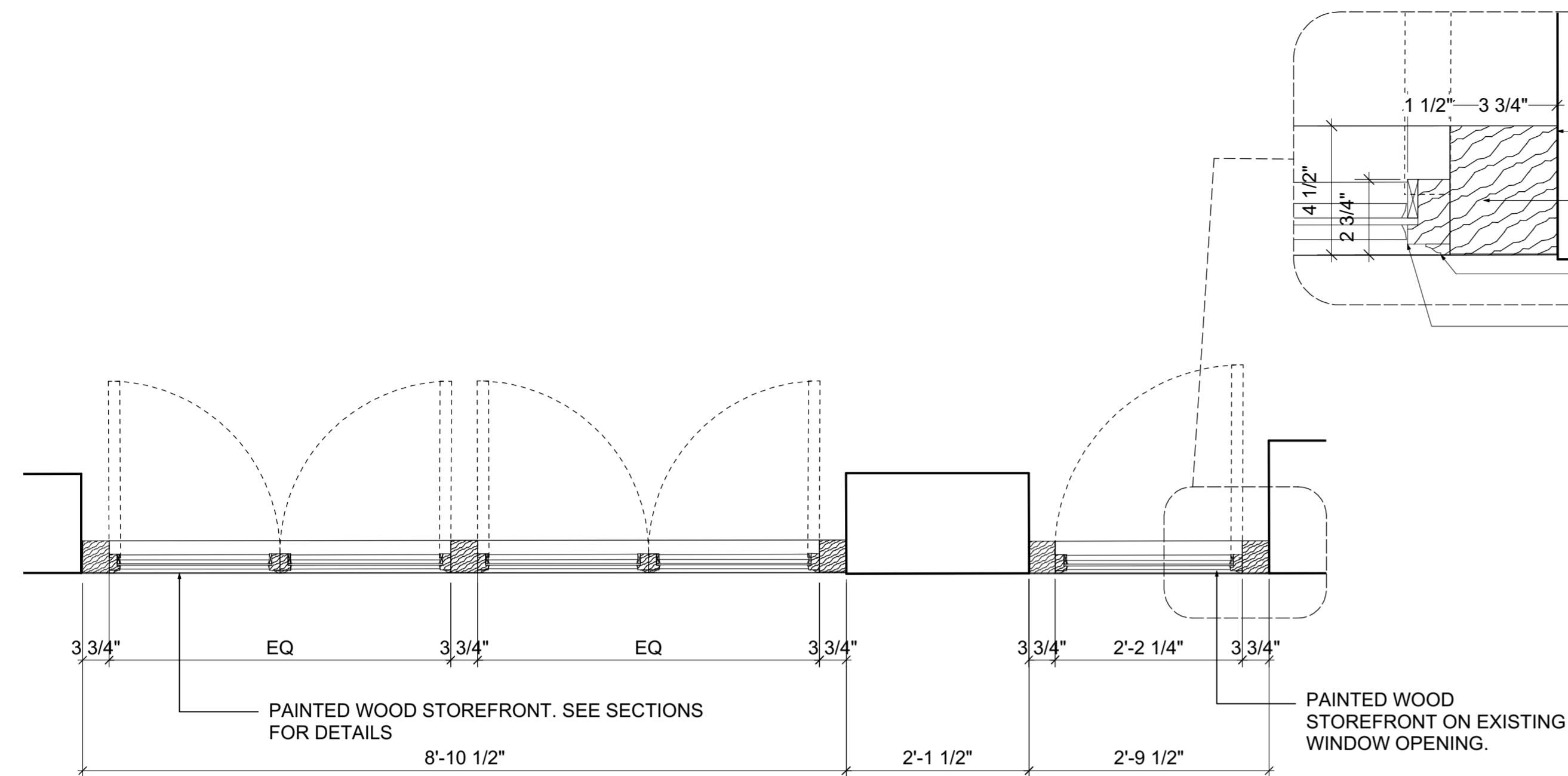

1) DYKES PROFILE #82

2) DYKES PROFILE #101

A DYKES PROFILES
SCALE: 1:1

1 FIRST FLOOR - PROPOSED PLAN - STOREFRONT A
SCALE: 3/4" = 1'-0"

2 FIRST FLOOR - PROPOSED PLAN - STOREFRONT B
SCALE: 3/4" = 1'-0"

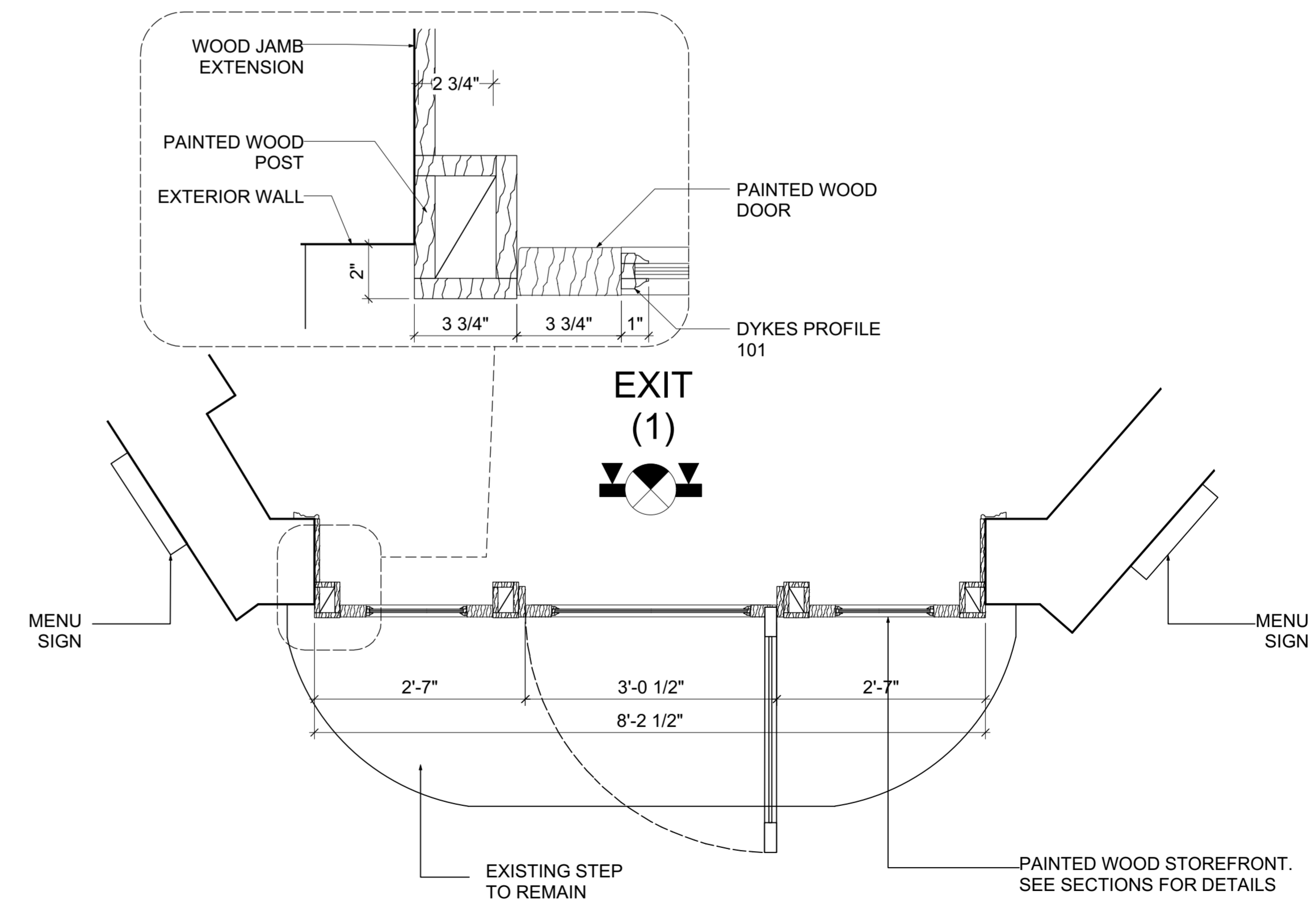
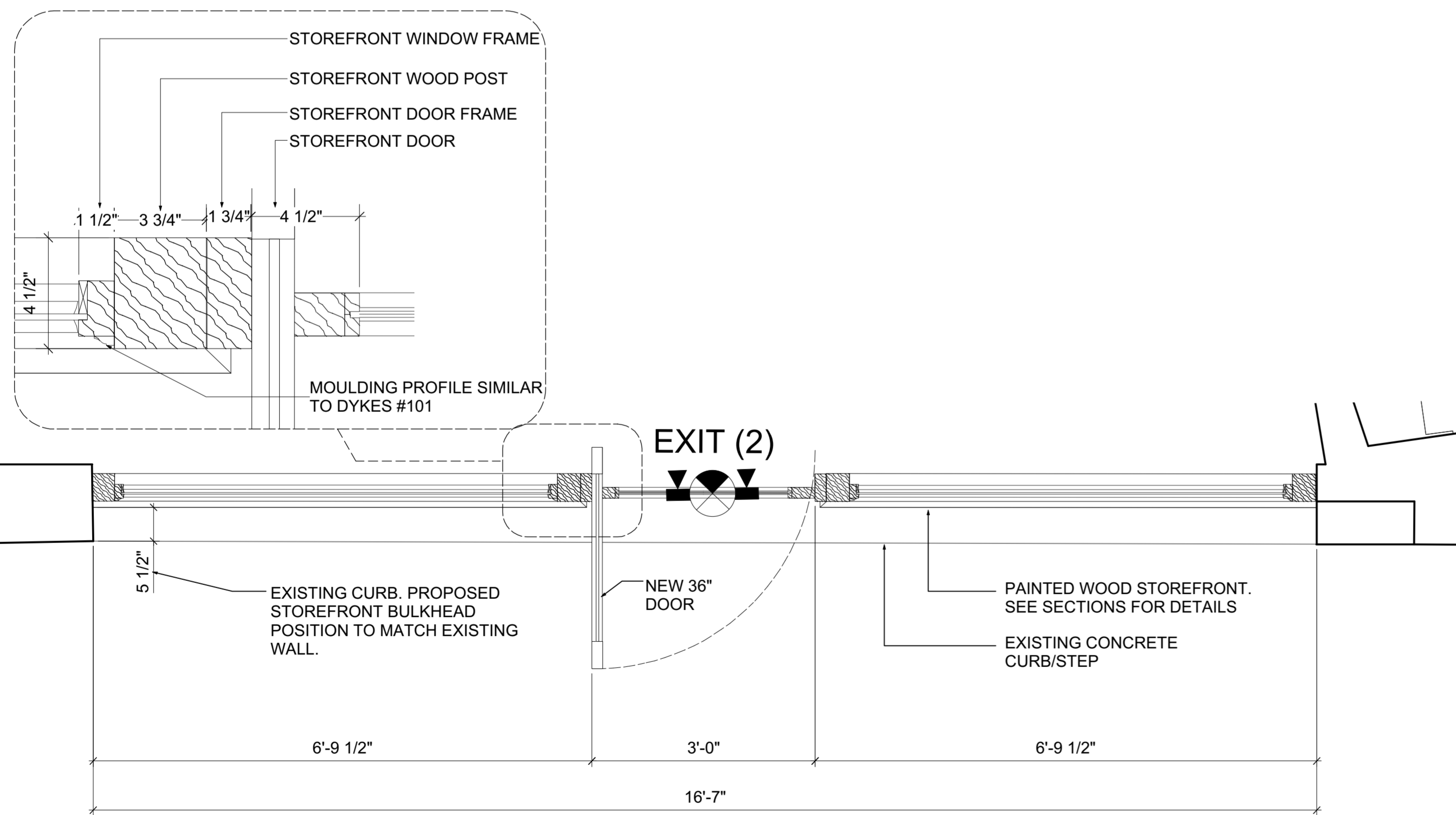

3 FIRST FLOOR - PROPOSED PLAN - STOREFRONT C
SCALE: 3/4" = 1'-0"

4 FIRST FLOOR - PROPOSED PLAN - STOREFRONT D
SCALE: 3/4" = 1'-0"



Richard H. Lewis Architect
444 Central Park West
New York, New York

PLANS - PROPOSED STOREFRONT PLANS

RESTAURANT RENOVATION
1 PERRY STREET, NEW YORK, NY 10014
GREENWICH VILLAGE HISTORIC DISTRICT

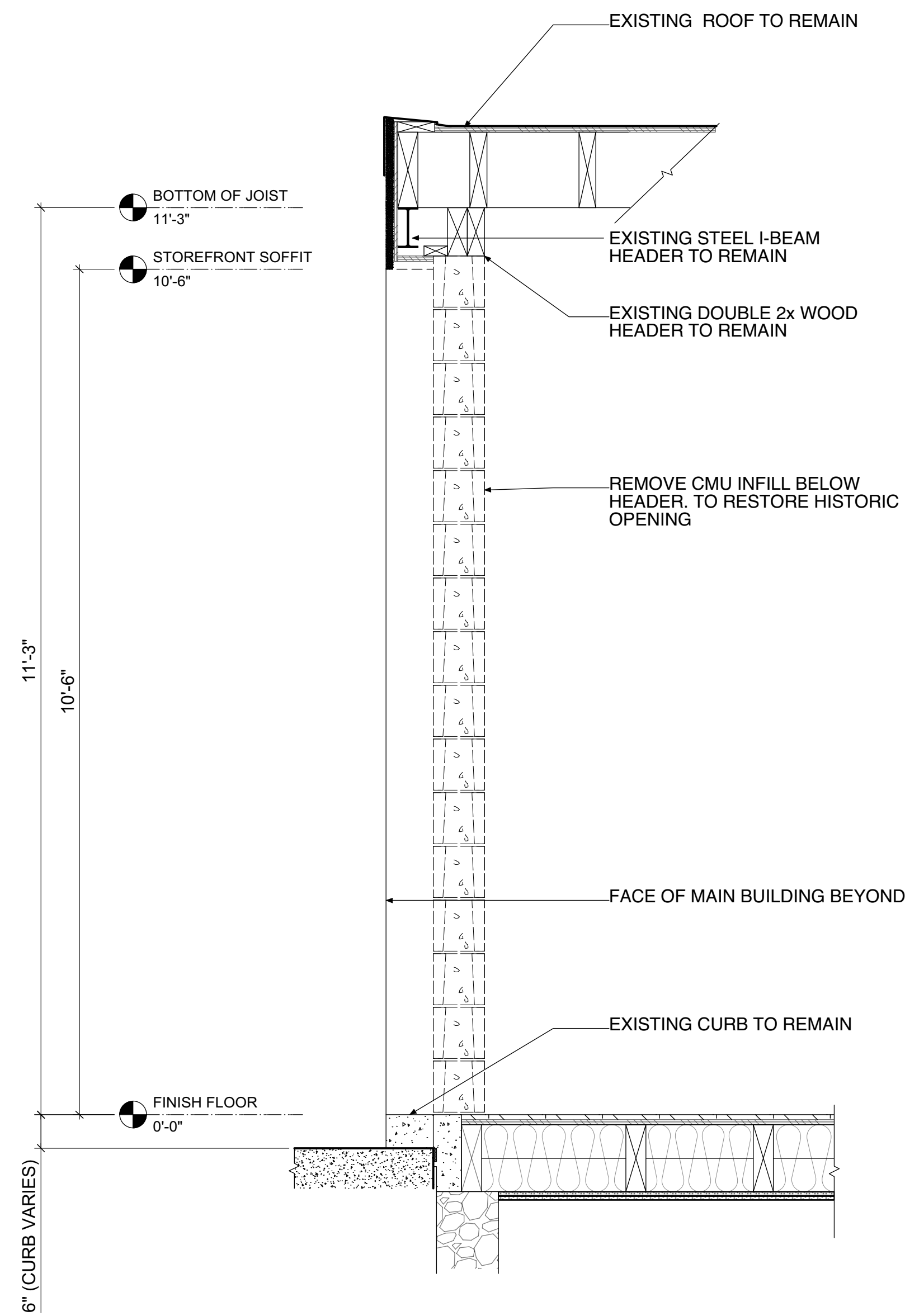

1 EXISTING/DEMO SECTION @ STOREFRONT SYSTEM 'C'
SCALE: 3/4"=1'-0"

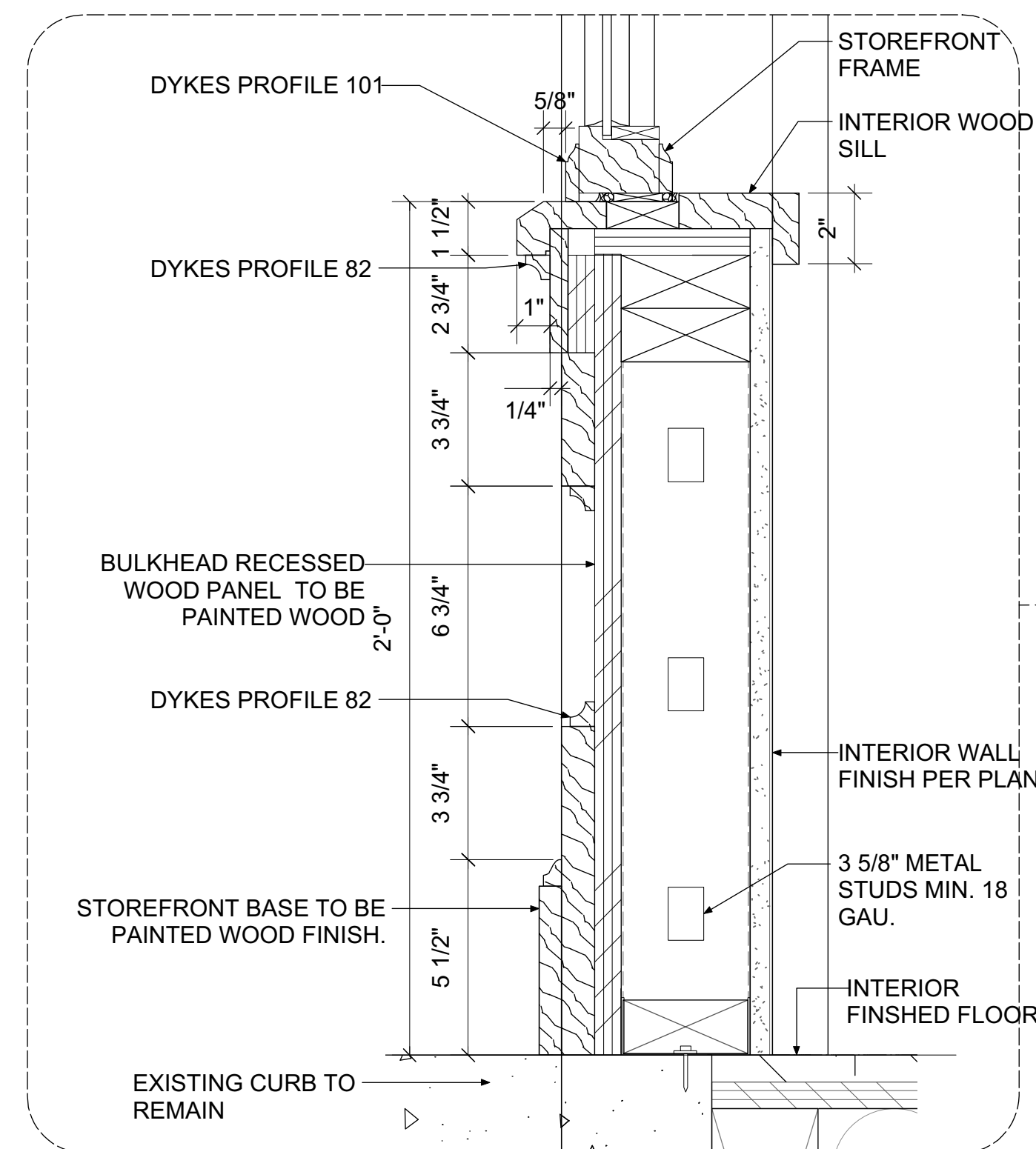
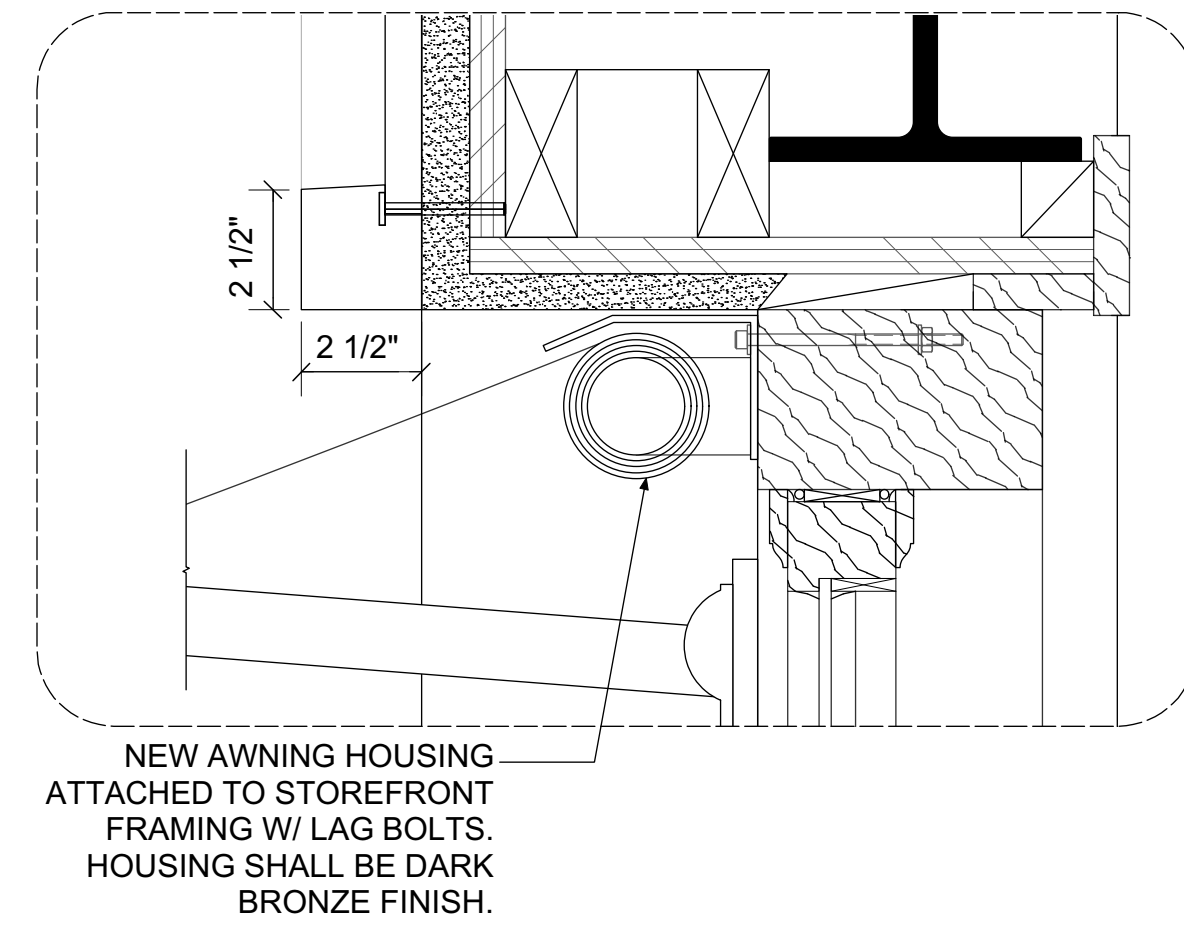
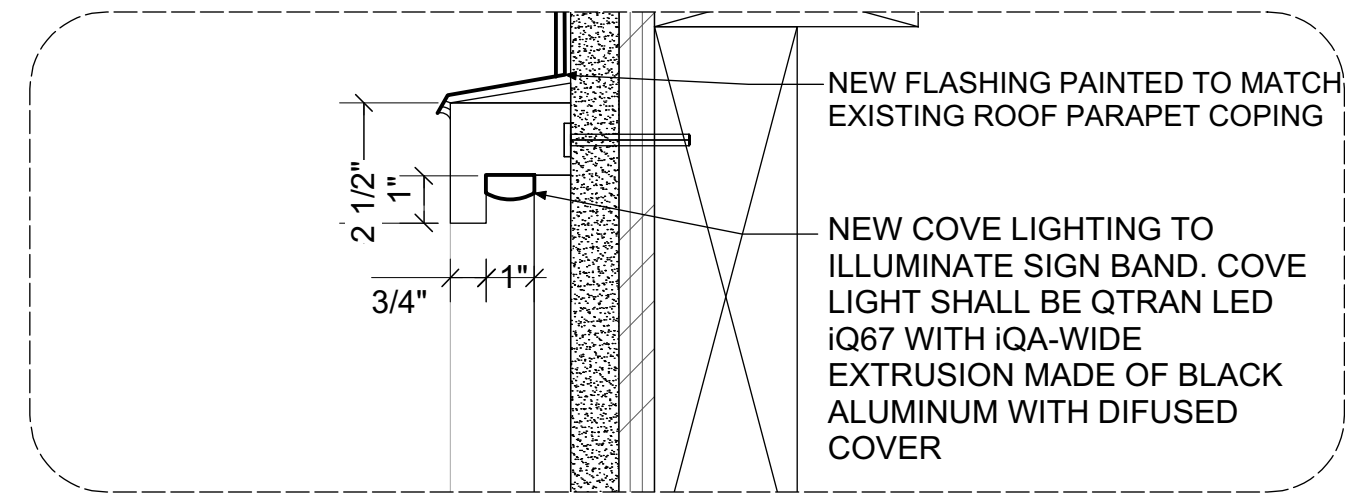

2-A DETAIL SECTION @ STOREFRONT SYSTEM 'C' WINDOW
SCALE: 3"=1'-0"

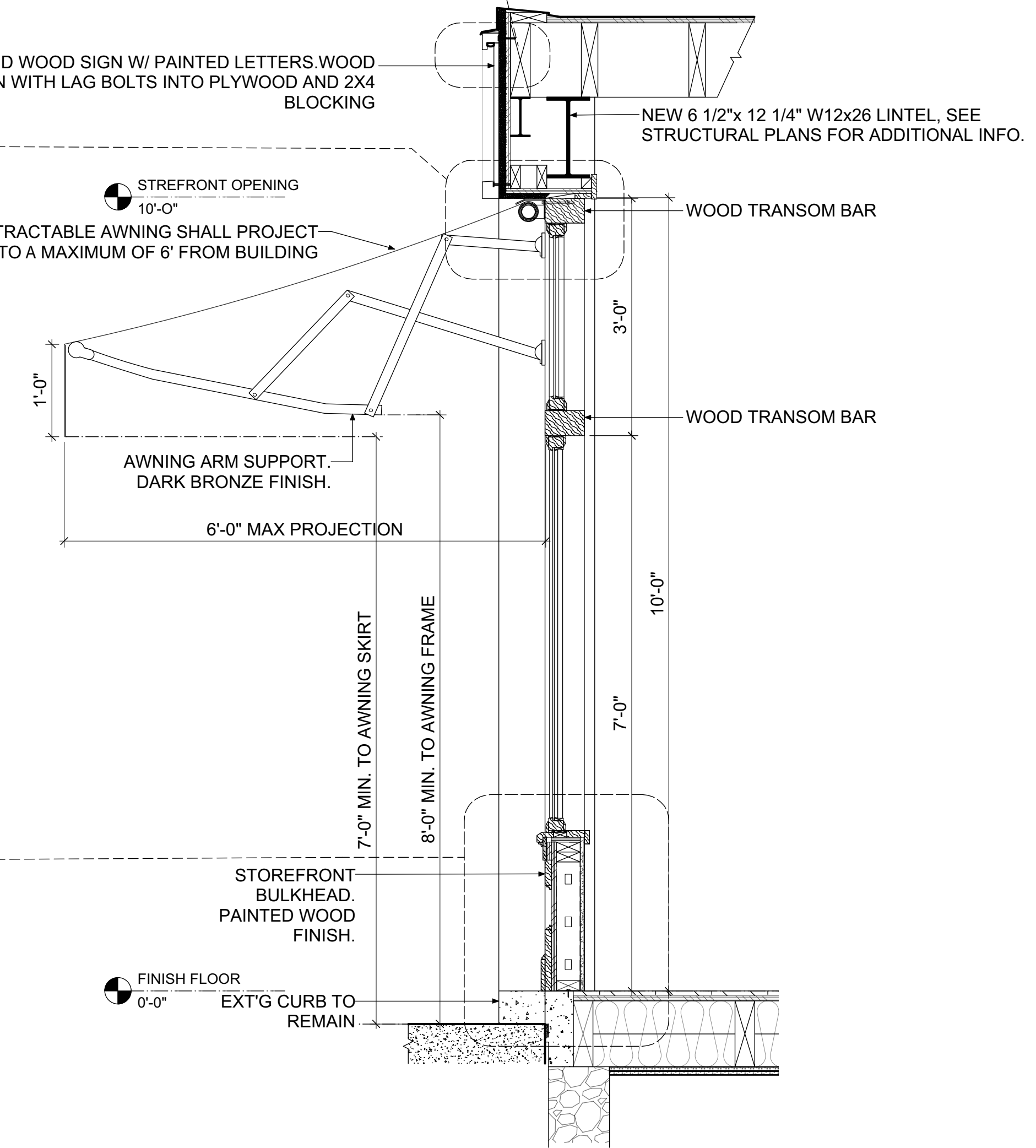

2-B SECTION @ STOREFRONT SYSTEM 'C' WINDOW
SCALE: 3/4"=1'-0"

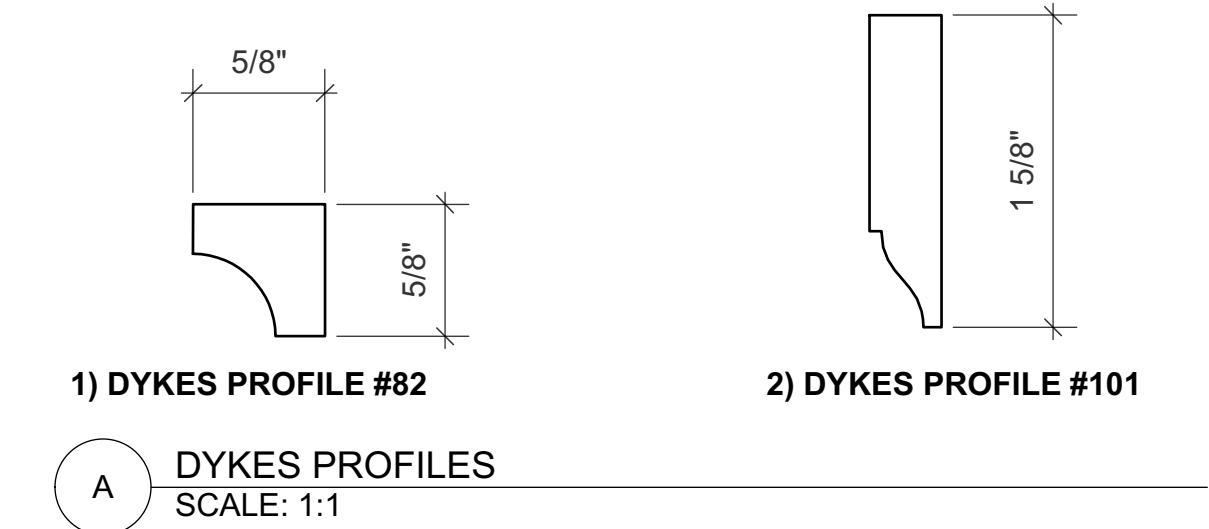

A DYKES PROFILES
SCALE: 1:1



Richard H. Lewis Architect
444 Central Park West
New York, New York

SECTION AT SINGLE STORY EXTENSION : EXISTING & PROPOSED

RESTAURANT RENOVATION
1 PERRY STREET, NEW YORK, NY 10014
GREENWICH VILLAGE HISTORIC DISTRICT

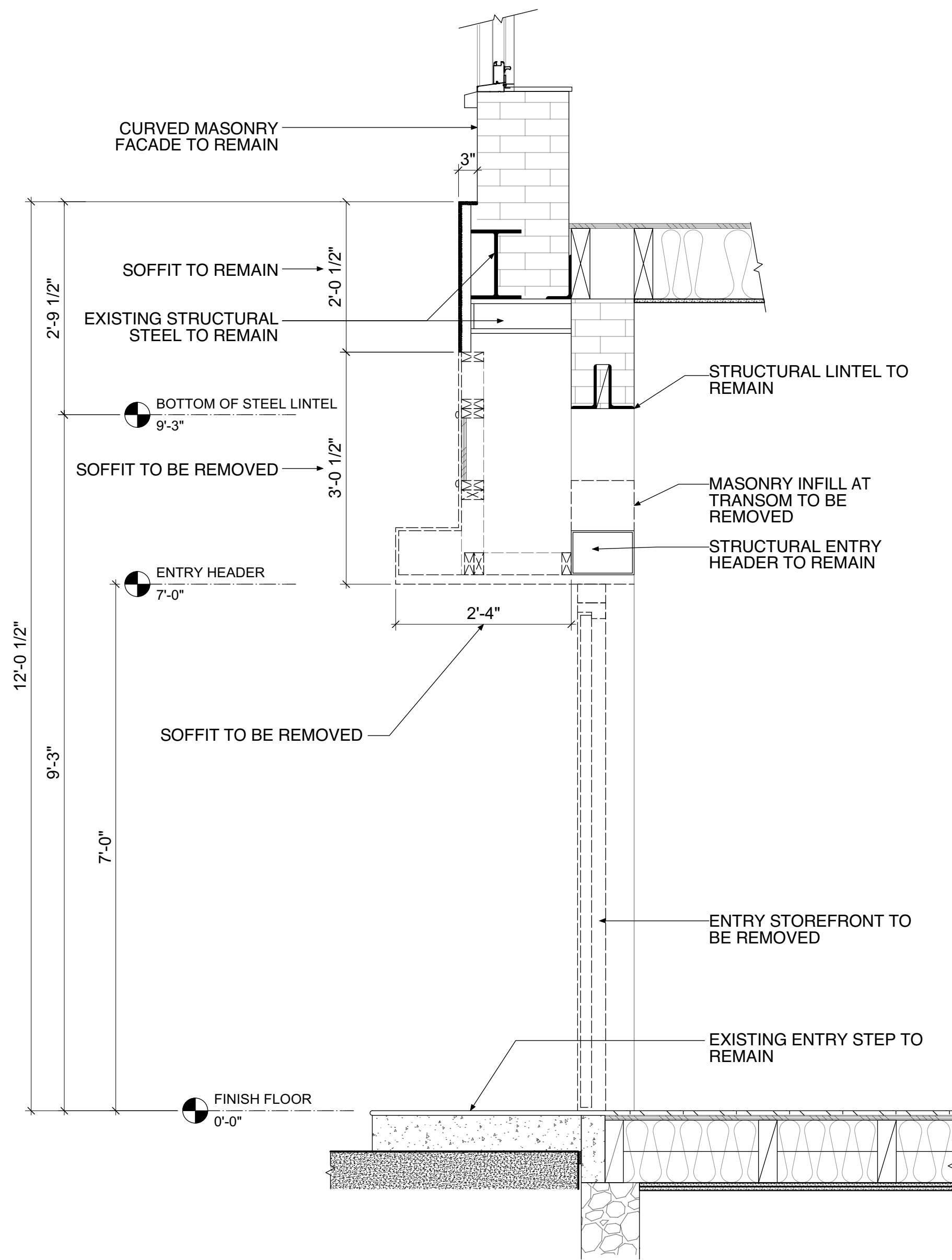

1 EXISTING/DEMO SECTION @ STOREFRONT SYSTEM 'D'
SCALE: 3/4"=1'-0"

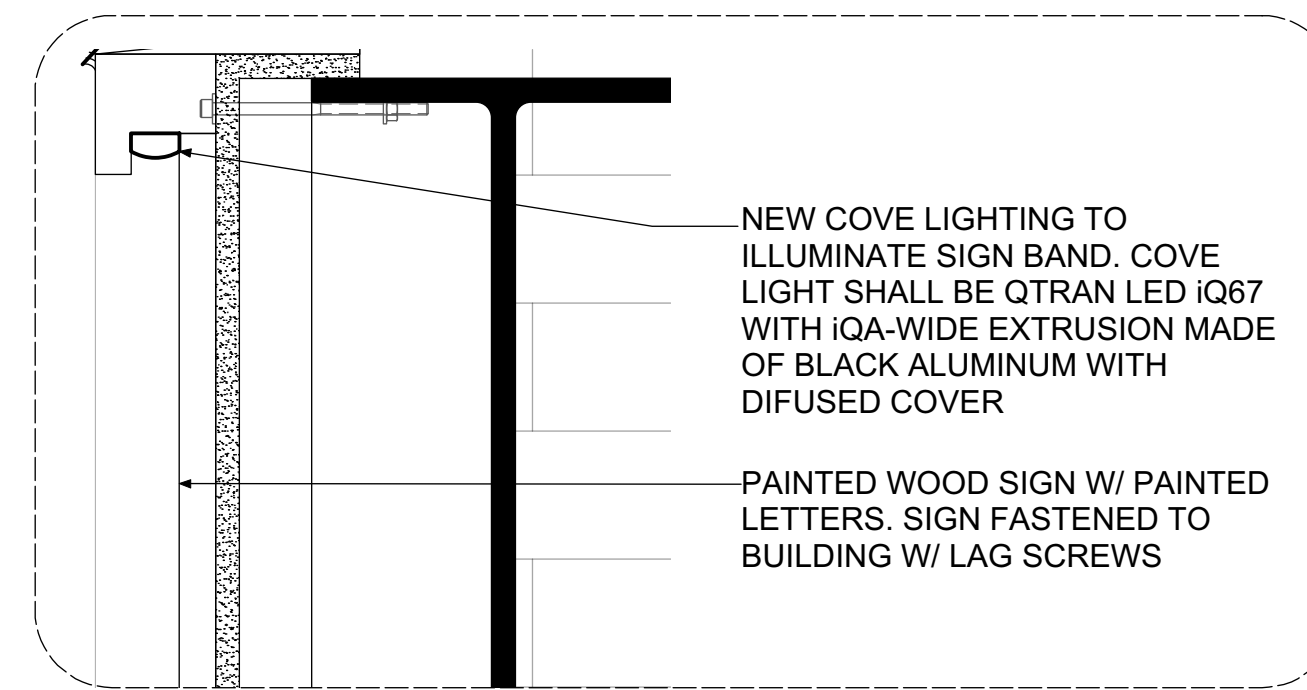

2-A DETAIL SECTION @ STOREFRONT SYSTEM 'D'
SCALE: 3"=1'-0"

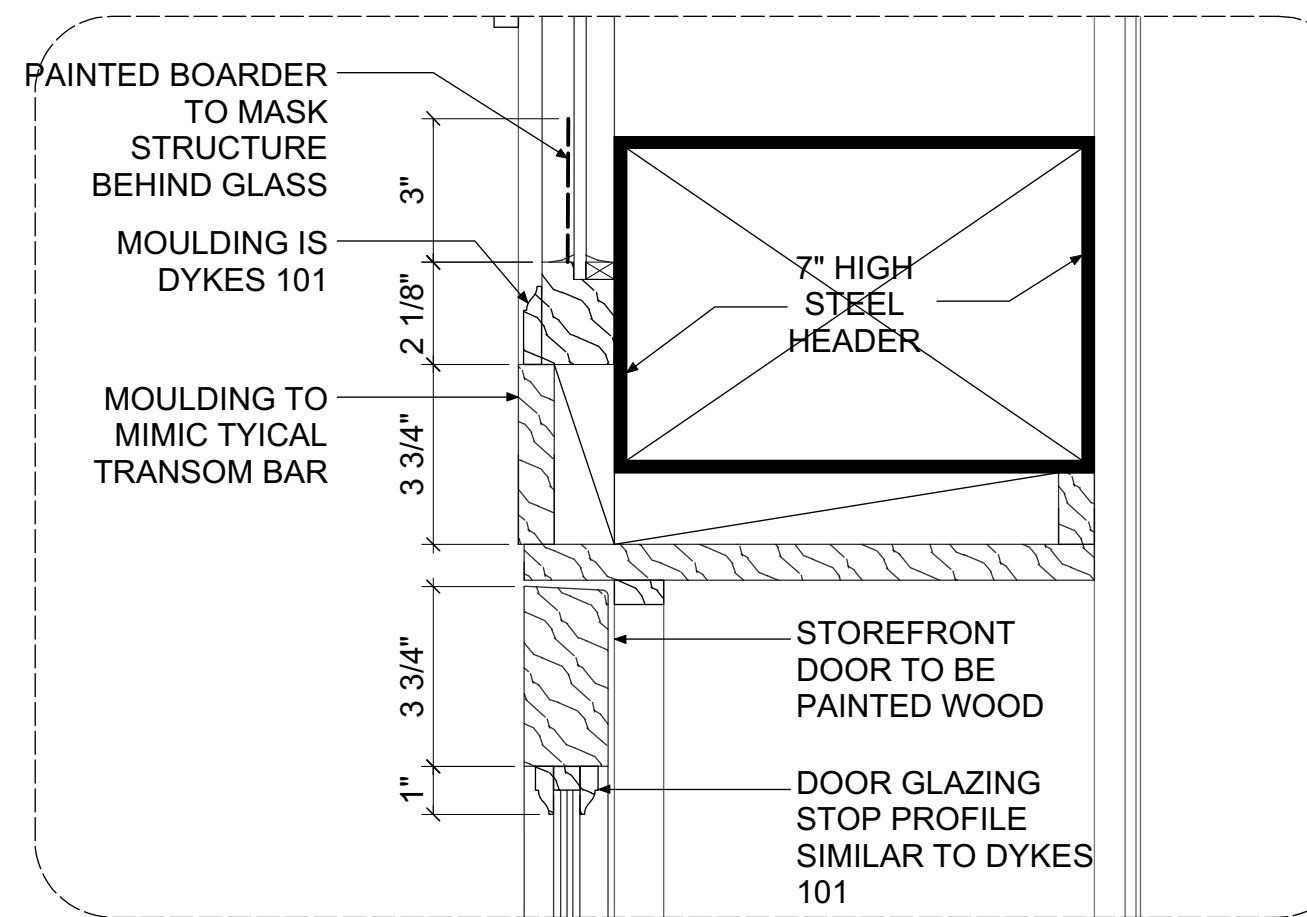

2-B SECTION @ STOREFRONT SYSTEM 'D'
SCALE: 3/4"=1'-0"

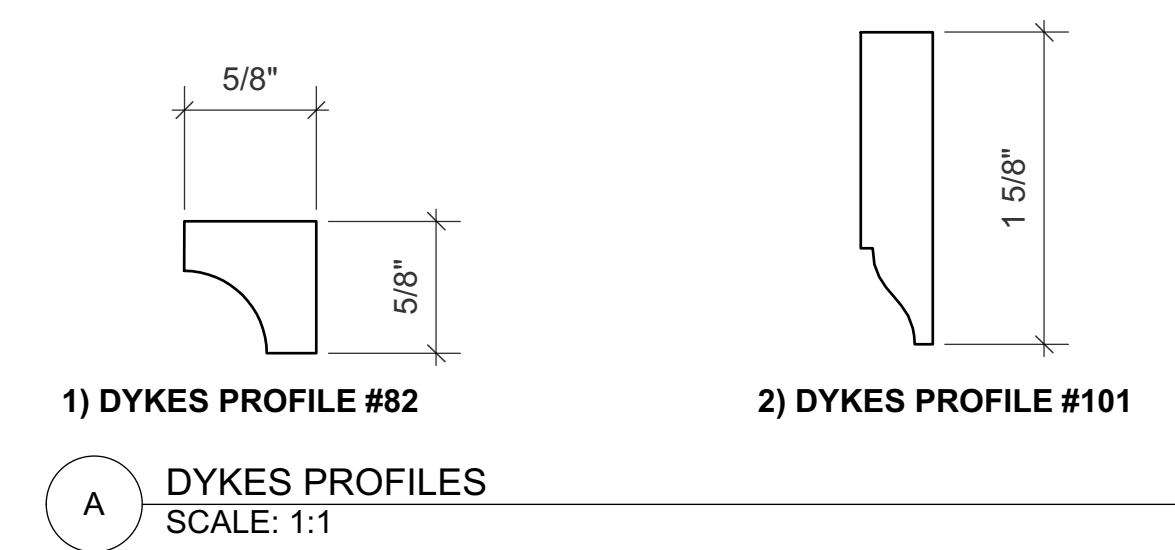
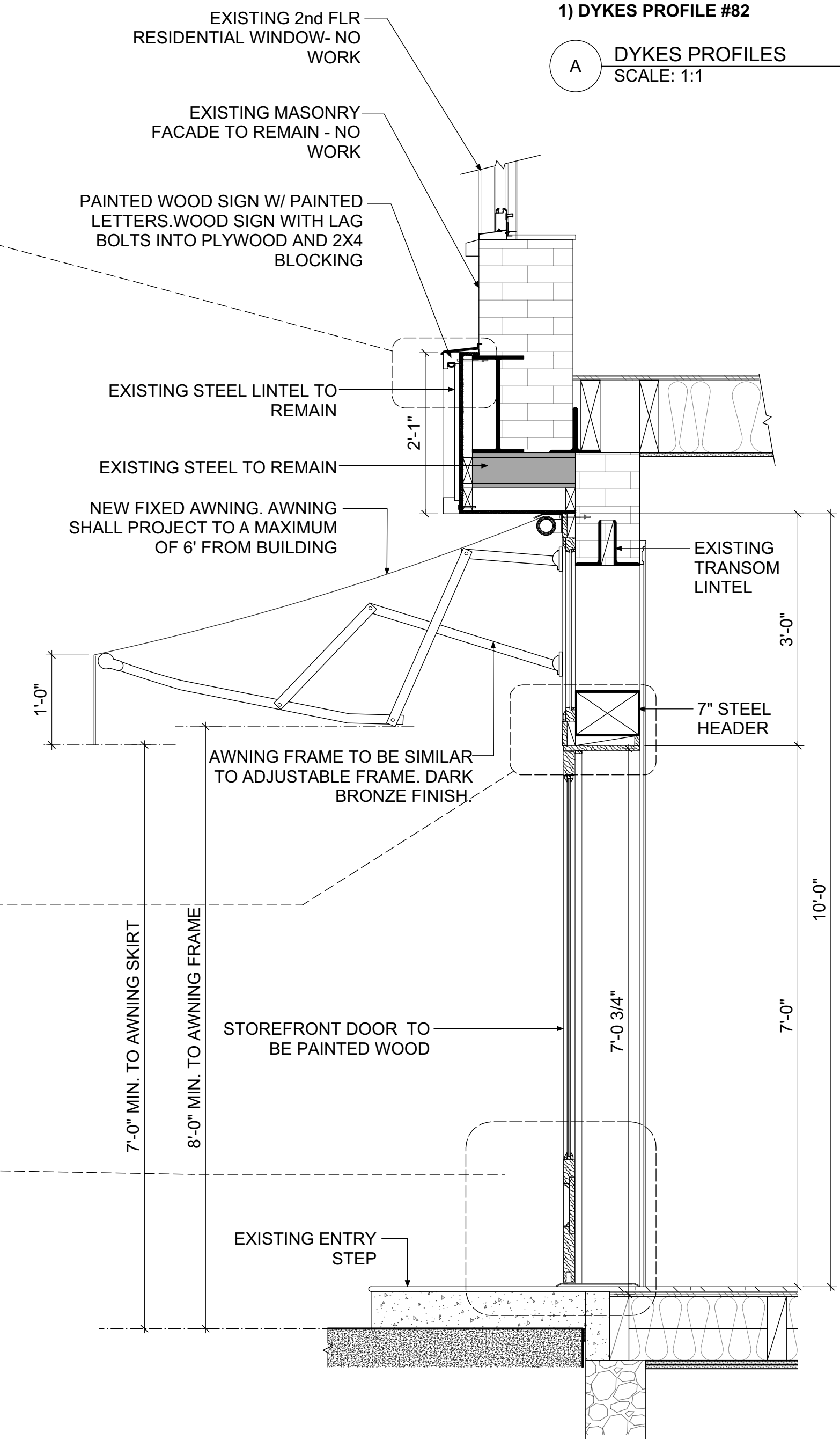

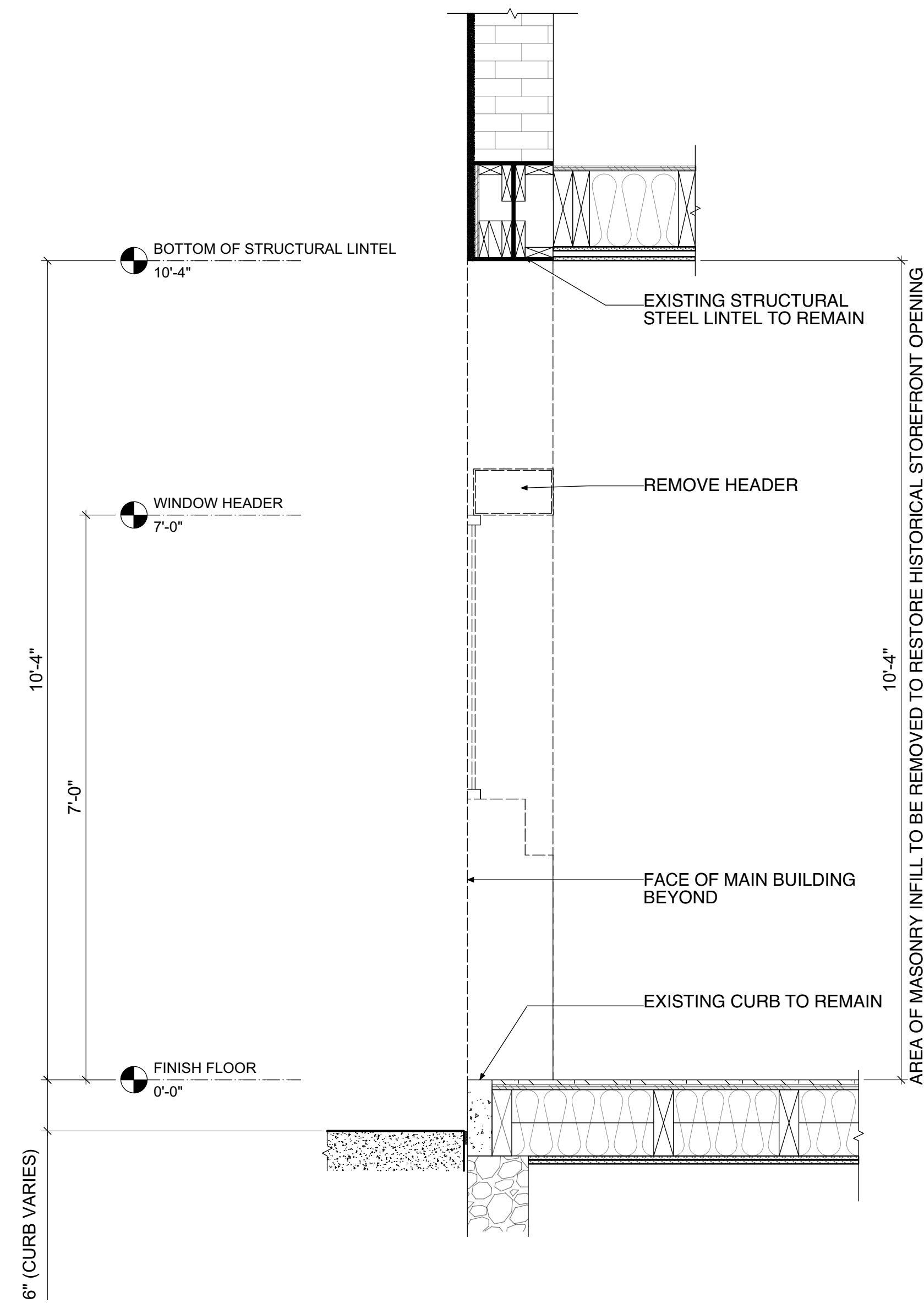

1 EXISTING/DEMO SECTION @ STOREFRONT SYSTEM 'A' & 'B'
SCALE: 3/4"=1'-0"

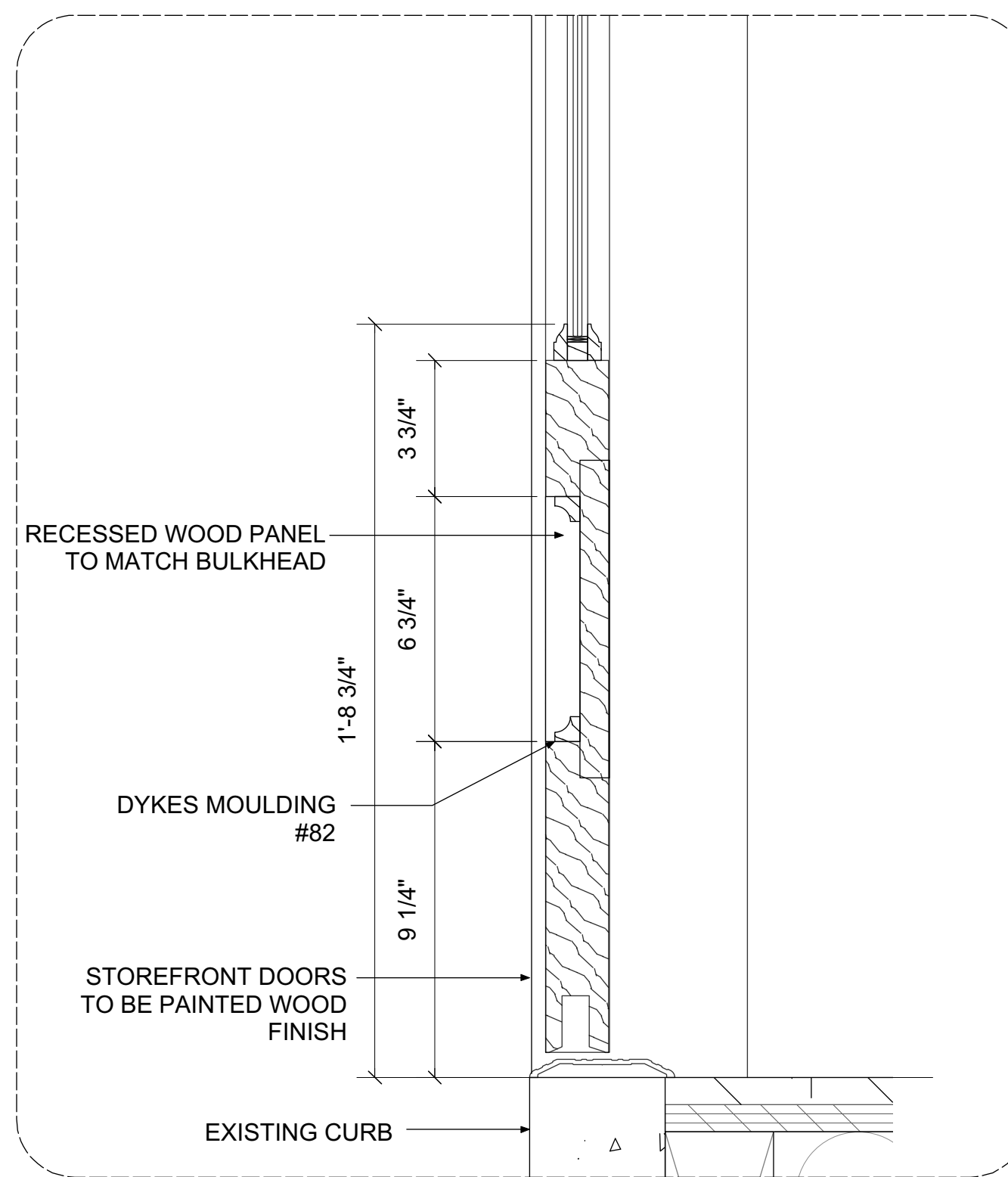
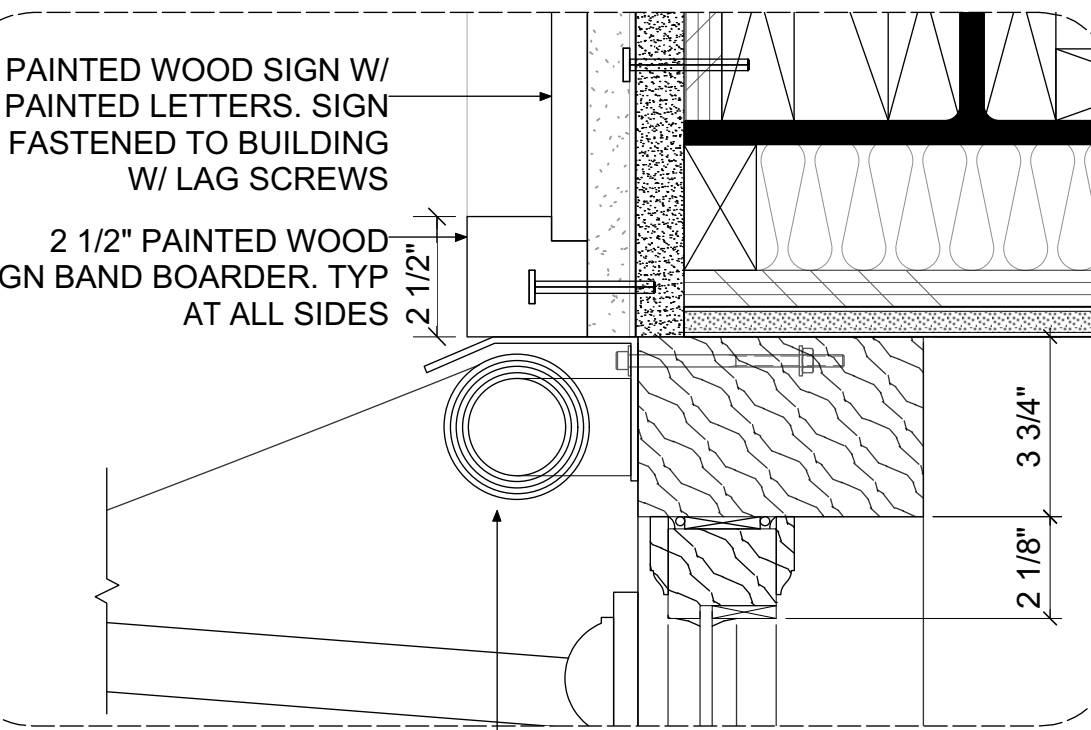
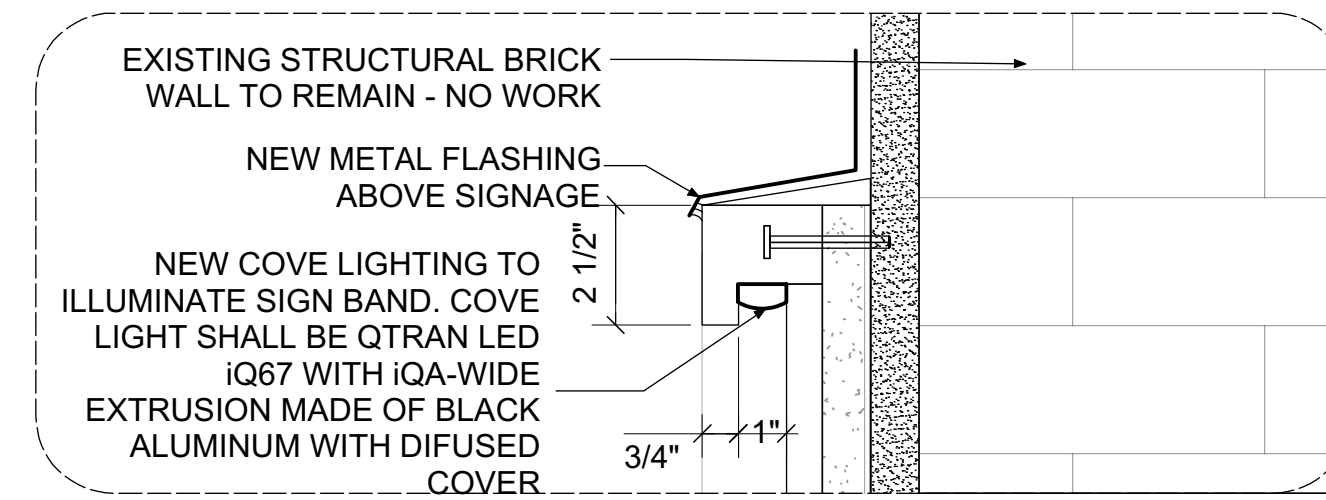

2-A DETAIL SECTION @ STOREFRONT SYSTEM 'A+B'
SCALE: 3"=1'-0"

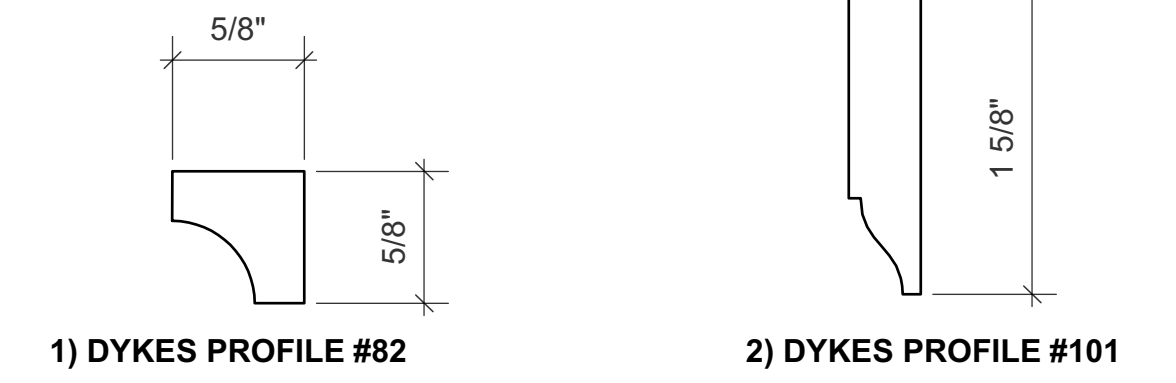

1) DYKES PROFILE #82
2) DYKES PROFILE #101
A DYKES PROFILES
SCALE: 1:1

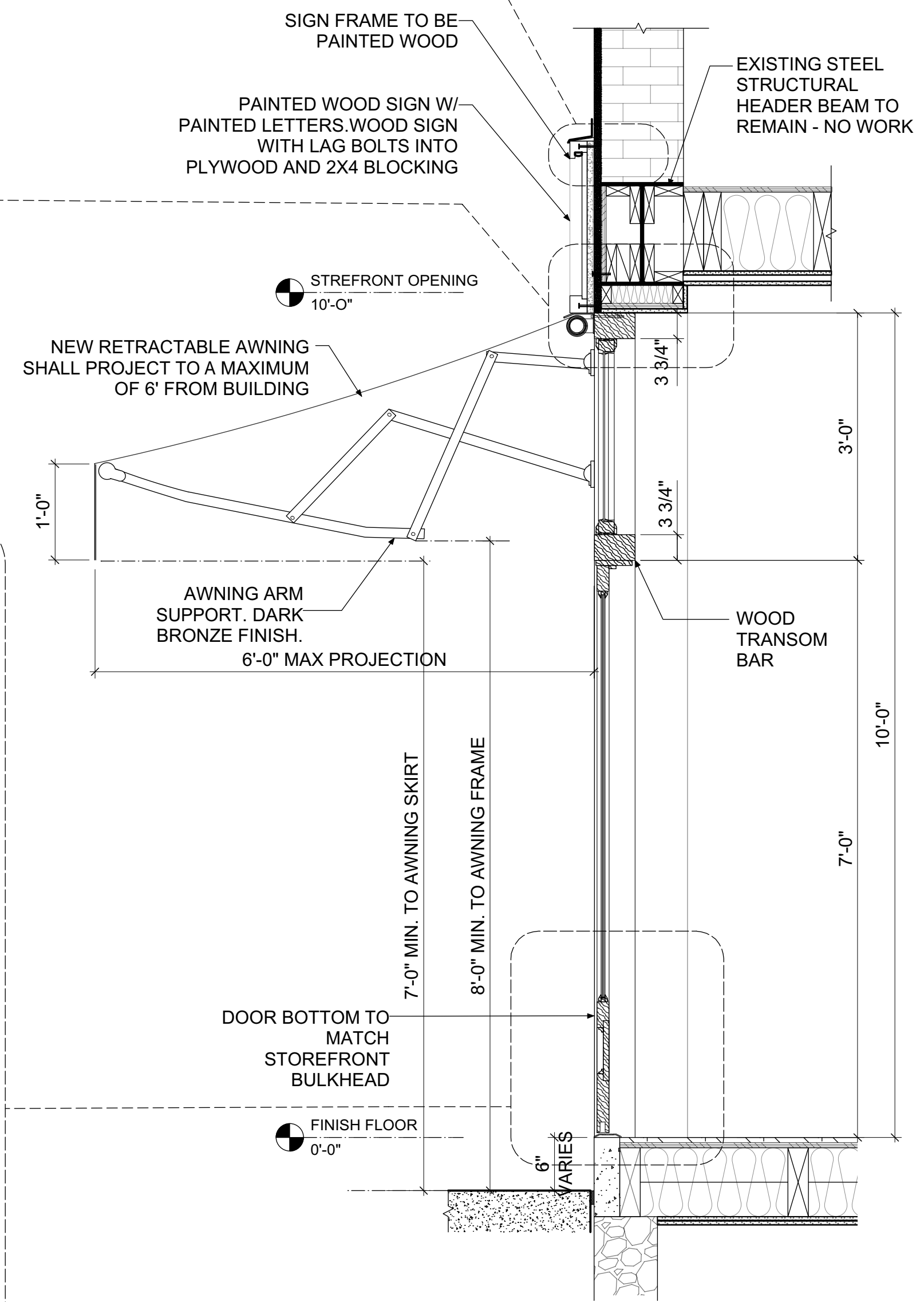

2-B SECTION @ STOREFRONT SYSTEM 'A+B'
SCALE: 3/4"=1'-0"



Richard H. Lewis Architect
444 Central Park West
New York, New York

SECTION AT OPERABLE STOREFRONT : EXISTING & PROPOSED

RESTAURANT RENOVATION
1 PERRY STREET, NEW YORK, NY 10014
GREENWICH VILLAGE HISTORIC DISTRICT